

# Queensland Branch Book

QUEENSLAND BRANCH  
of the  
DAIRY GOAT SOCIETY of AUSTRALIA INC

## 2020



## DAIRY DOE KID 2019

## EMERALD SPRINGS O-HERSHEY

*BRED AND OWNED BY LEISA DENARO*

**AN INFORMATION BOOKLET FOR USE BY QUEENSLAND MEMBERS**

# INDEX

CONTACTS and COMMITTEE .....	3
DISTRICT and BREED GOAT CLUBS .....	4
PUBLICATIONS & ADVERTISING AVAILABLE – QLD .....	4-5
FEDERAL FEES, CHARGES & ADVERTISING .....	5-6
AGW ADVERTISING .....	6
CODE OF ETHICS and SOAP PRICES .....	7
PAPERWORK – WHAT IS REQUIRED .....	8
MILK PRODUCTION RECORDING .....	9-10
UPCOMING EVENTS .....	10
ANNUAL BRANCH MILK AWARDS / BRANCH APPROVED 24HR MILK TEST RECORDERS.....	12
CONTINUED - BRANCH APPROVED 24 HOUR MILK TEST RECORDERS .....	13
TOOWOOMBA ROYAL SHOW INFORMATION .....	13
AUSTRALIAN CHAMPIONSHIP POINTS DOES and BUCKS .....	14
DAIRY DOE OF THE YEAR / DAIRY BUCK OF THE YEAR COMPETITIONS .....	14-17
BRANCH SIRE OF THE YEAR AWARD .....	17
DAIRY DOE KID OF THE YEAR COMPETITION .....	17-18
TATTOOING .....	19
CODE OF CONDUCT FOR JUDGES .....	19-20
RESPONSIBILITIES OF EXHIBITORS .....	20
ROLE OF SHOW STEWARDS ETC. ....	21
QLD BRANCH DGSA SHOW RULES .....	22-23
2 RING SHOW PROTOCOL .....	23
REGARDING SHOW SCHEDULES .....	24
CRV SHOW REQUIREMENTS / QLD.....	25
NATIONAL JOHNS PROGRAM .....	26
SHOW RING DISPUTE RESOLUTION PROTOCOL .....	27
SHOW SCHEDULE 1 .....	28-30
SHOW SCHEDULE 2A .....	31-32
BRISBANE ROYAL SHOWS INFORMATION .....	32
SHOW SCHEDULE 2B .....	33-34
KID & GOATLING SHOW SCHEDULE FOR 2019.....	35-36
2020 SHOW CALENDER .....	37-38
2020 QLD BRANCH JUDGES PANEL .....	40
GESTATION CHART .....	40
SUGGESTED MEDICINE CUPBOARD .....	41
WEIGHT CHART / AUSTRALIAN CHAMPION AWARDS.....	41

**PLEASE NOTE: FORMS THAT YOU WILL NEED TO USE AT VARIOUS TIMES ARE AVAILABE FROM  
THE QLD BRANCH WEBSITE OR THE BRANCH SECRETARY -[secretary@dairygoatsqld.org.au](mailto:secretary@dairygoatsqld.org.au)**

## **2019 Dairy Doe Kid – Emerald Springs O-Hershey**

**Bred and Owned by Leisa Denaro: Emerald Springs Dairy Goats.  
DOB 7 July,2018.**

Hershey was a carefully selected artificial insemination breeding with clear goals for improvement in mind. Out of Lindvale Coco and by imported semen KBARCKRX Zero Bar, Hershey was born a huge kid with great bone. She grew at a rate of knots and rivalled her dam by age 6 months. As a result of her growth, she was bred at 9 months and kidded twin does at just under 14 months of age. She was shown very lightly as a young kid and goatling; winning her classes and with a Champion Doe kid All breeds then took out Supreme Champion at the 2019 Queensland Spring Spectacular approximately 6 weeks into her first lactation. She has further developed and refined since kidding and I look forward to showing her in 2020.

<b>PRESIDENT:</b>	Mrs Kate Thomson, Box 1174 Charters Towers QLD 4820. Ph. 0488 038 381      president@dairygoatsqld.org.au or kateofackerley@hotmail.com
<b>VICE PRESIDENT:</b>	Mr Flemming Vejle, 336 England Creek Rd, Fernvale QLD 4306 Ph: 0475 909 407      kambler09@gmail.com
<b>SECRETARY:</b>	secretary@dairygoatsqld.org.au
<b>Treasurer:</b>	
<b>CENTRAL QLD REP:</b>	Karen Coghill, Box 510, Clermont QLD 4721 Ph: 0428 893 939      kabccoghill@bigpond.com
<b>NTH QLD REP:</b>	Kate Thomson, P.O Box 1174, Charters Towers QLD 4820 Ph: 4787 2504, M: 0488 038 381      kateofackerley@hotmail.com
Kerry Ambler:	336 England Creek Rd., Fernvale QLD 4306 Ph: 0457 174 518      kambler09@gmail.com
Rosalyn Flux:	29 Qually Rd, Lockyer Waters QLD 4311 Ph: 0438 195 114      rosflux1@icloud.com
Jen Brodie:	Centauri Rd; Charters Towers QLD 4820 Ph: 0419 818 802      w.jbrodie@hotmail.com
Raewyn Bruce:	3 Naomi Rd, Lockyer Waters QLD 4311 Ph: 0423 164 555      raewyn_bruce@hotmail.com
Lynne Morley:	6-12 Wonglepong Rd. Wonglepong QLD 4275 Ph: 5543 4552      lynnemorley54@gmail.com
<b>BRANCH CONTACTS</b>	
<b>AGW CORRESPONDENT:</b>	Kate Thomson (as above)
<b>BIOSECURITY:</b>	Dr. Leisa Denaro BVSc      emeraldspringsdairygoats@ gmail.com
<b>CLASSIFICATION SUB COMMITTEE:</b>	Kylie Hopkins      leoandkylie@hotmail.com Ph: 0418 887 597
<b>DAIRY DOE / EXPORT:</b>	Kate Thomson, (as above)
<b>FACEBOOK:</b>	Jen Brodie, (as above)
<b>MILK TEST OFFICER / AWARDS:</b>	Tom Byrne, 102 Serrata Crt; Forest Lake, QLD 4078 Ph: 0429 624 042      thomasbyrne7@bigpond.com
<b>NEWSLETTER:</b>	Hannah Coghill,      hannahcoghill278@gmail.com
<b>NEW MEMBERS:</b>	Karen Coghill, (as above)
<b>PUBLICITY / EVENTS:</b>	Kerry Ambler, (as above)
<b>SHOW LIAISON:</b>	Karen Coghill, (as above)
<b>SOAP SALE OFFICER:</b>	Ros Flux, (as above)

Any matters to be brought to committee must be sent **in writing at least 7 days prior to meeting** to be included in the agenda for discussion. If you wish to attend a meeting, please contact the Secretary for time and venue of the next meeting.

Email: [secretary@ dairygoatsqld.org.au](mailto:secretary@dairygoatsqld.org.au)

**DISCLAIMER:**

The information contained herein is believed to be correct at the time of publication (January 2020), but all items are subject to change without notice.

The Branch does not accept responsibility for the accuracy of the information contained in any advertisement, nor shall the appearance of any advertisement be assumed to imply that the Branch recommends the advertiser, or the animals or goods referred to herein.

**Branch Website:** <http://www.dairygoatsqld.org.au>

**DISTRICT GOAT CLUBS:**

*Contact clubs directly for meeting venues and times.*

**Capricorn Goat Breeders**

Miss K Hopkins, 1036 Belmont Road, Glendale 4711

Ph: 0408 002 451

**Central Queensland Dairy Goat Breeders**

Mr K. Thomson, PO Box 635, Biloela 4715

Ph: 07 4992 2836

**South East Qld. Goat Club**

Mrs Elain Rogers, 204 Mundoolun Connection Rd, Boyland 4275

Ph: 07 5543 5372

**Townsville & District Goat Club** non DGSA member

PO Box 58 Wulguru 4811

Ph: 07 4778 8702

**BREED GOAT CLUB****Australian Heritage Anglo Nubian Breeders Group**

Mrs Elain Rogers, 204 Mundoolun Connection Road, Boyland 4275

Ph: 07 5543 5372

**Heritage Anglo Nubian Preservation Society of Australia**

L Morley Ph: 07 5543 4552

R Bruce Ph: 07 5465 8873

**CLUBS - PLEASE NOTE**

1. Any field days etc. held without prior approval of D.G.S.A. are not covered by our Public Liability Insurance.
2. Club shows should be held in accordance with the Queensland Branch show rules to attract Dairy Doe points.  
i.e. engage a judge from the judges lists in the Herd Book, use a standard show schedule, apply in writing to the branch committee for a liaison officer to be appointed, all goats must be from CAE accredited herds.

**PUBLICATIONS & ADVERTISING AVAILABLE – QLD****Books & Forms.**

Basic Goat Care	\$4.50	Dairy Goat Breeds in Australia	\$5.00
Breed Standards Manual	Free	When I Buy a Dairy Goat	\$4.00
Goat Breeding in Australia	\$5.00	Herd Book Entry Forms	\$8.80
Recipe Book - Gourmet of the Goat	\$4.00	Dairy Goat Breeds in Queensland	Free
Yellow Bred Book 2019	\$10.00		

**Soap:** \$2.50 one bar, or ten bars for \$20.00. A box of 100 bars for \$125.00.

***(All of the above items are available from the Branch Secretary or President)***

**NB:** Prices subject to change as new stock is bought. Postage and handling is not included in these prices.

**QLD NEWSLETTER:** Contributions most welcome. Advertisements must be prepaid. Send to Editor.

**Published:** January, March, May, July, September, and November. Sent free to all financial members of the Qld Branch.

**CLOSING DATE:** For all items, information, articles, and ads, is the end of the first full week of the month prior to publication.

**Advertisements:****B&W****Colour**

	<b><u>1 issue</u></b>	<b><u>6 issues</u></b>		<b><u>1 issue</u></b>	<b><u>6 issues</u></b>
Quarter page	\$5.00	\$25.00	Half page Spot Colour	\$15.00	\$75.00
Half page	\$8.00	\$40.00	Full page Spot Colour	\$25.00	\$125.00
Full Page	\$15.00	\$75.00	Half page full Colour	\$20.00	\$100.00
			Full page full Colour	\$35.00	\$175.00



**BRANCH BOOK:**      *Distributed every January.*

**CLOSING DATE:** For changes to club contact, shows, and ads is **15th November annually (printed in December).**

<b><u>Advertisements:</u></b>	<b><u>B&amp;W</u></b>	<b><u>Spot colour</u></b>	<b><u>Full colour</u></b>
1/4 Page	\$10.00	\$20.00	\$25.00
1/3 Page	\$15.00	\$30.00	\$37.50
1/2 Page	\$20.00	\$45.00	\$56.25
Full Page	\$40.00	\$65.00	\$81.25

Prices subject to change, depending on content - special effects and large amounts of colour may cost more; check with the Branch Secretary for current prices.

**NOTE: PDF files will not be accepted for either publication as these use excessive amounts of ink/toner.**

**NB - CLUB SECRETARIES & LIAISON OFFICERS**

**Please make cheques payable to - Qld Branch of the D G S A INC** (Mail to QLD Branch Treasurer.)

Contributions to the AGW are most welcome.

Send to Queensland A.G.W. correspondent K Thomson.

Closing Date for contributions for newsletters is end of first full week of the month **PRIOR** to publication.

**NB: The CORRECT show schedule, 1, 2A or 2B, with additional result page for the editor, MUST be used at ALL shows except Toowoomba and RNA.**

These schedules can have classes added or deleted, but they must retain the same class numbers.  
e.g.: CI 24, add one CI 24 a. e.g.: Delete CI 30, CI 29 and 31 retain same class numbers.

**This year's Branch Book will be available on the Qld.  
Branch website. [www.dairygoatsqld.org.au](http://www.dairygoatsqld.org.au)**

### **FEDERAL FEES, CHARGES, & ADVERTISING**

#### **MEMBERSHIP FEES - Cheques payable to D.G.S.A. Ltd.** (Includes GST)

<b>Ordinary Membership</b> (includes the Australian Goat World)	\$99.00 pa
<b>Junior Membership</b> (includes the Australian Goat World)	\$51.70 pa
<b>AGW subscription</b> (non-members residing in Australia)	\$55.00
<b>AGW subscription</b> (overseas nonmembers)	\$65.00
<b>Prefix fee</b> for new and rejoining memberships	\$22.00
<b>Herd book</b>	\$8.80
<b>Badges</b>	\$5.50
<b>Herd Book Entry Forms Booklet</b>	\$8.80
<b>Certificate of Service Booklet</b> (book of 20).	\$5.50 each

#### **MEMBERS TRANSACTION FEES - Cheques payable to D.G.S.A. Ltd.** Includes GST

Buck registrations .....	\$40.00
I.R. Buck registrations.....	\$40.00
<b>Herd Book &amp; Appendix A, B, C</b> , doe registrations (0-6 months) ....	\$13.50
<b>Herd Book &amp; Appendix A, B, C</b> , doe registrations (6-12 months)...	\$20.00
<b>App. D, E &amp; IR</b> does (6-12 months).....	\$20.00
<b>App. D, E &amp; IR</b> does under 6 months	\$16.00
<b>Transfer Fee</b> - lodgment <b>a.s.a.p.</b> after sale or lease.....	\$18.00

**Penalty Fees** – (Handling of incorrect registrations or transfers that need to be returned to sender) \$ 5.50

**Production award claim fee** (each claim) ..... \$ 4.40

● **Bucks or does over 12 months** will only be registered in the Identification Register (IR) or App D sections, whichever is applicable. Refer to Regulation 16 (f) page 195 in the Herd Book Vol 66.

● **When a breeder registers 20 or more kids** in any one financial year (1<sup>st</sup> July to 30<sup>th</sup> June), the breeder may then register additional kids born in that year at 50% discount of the specified fee.

Regulation 24 (a) in the 2016 Herd Book.

● **When a financial member effects 10 or more transfers** in one financial year (1<sup>st</sup> July to 30<sup>th</sup> June) a discount of 50% will apply for the additional transfers affected. The application for this discount must be made in writing to the Federal Secretary listing and naming the first 10 kids transferred.

Regulation 38 (a).

**REGISTRATIONS & TRANSFERS** Payable to D.G.S.A. Ltd

**Send to:** The Federal Secretary, Anita Fogg, Dairy Goat Society of Australia Ltd,

46 Cullinan Road, Batesford VIC 3213

Phone/Fax: 03 – 5276 1188

Email: anita@dairygoats.com.au

**HERD BOOK:** Published annually. Contains details of all goats registered since the previous Herd Book.

Distributed by Federal Secretary.

**AUSTRALIAN GOAT WORLD:** Published February, April, June, August, October & December.

Available to all financial members.

**Contributions most welcome.**

**Send to Queensland A.G.W. correspondent Kate Thomson.**

**Closing Date for contributions is early in month PRIOR to publication. AGW articles must only be sent to the *state* AGW correspondent and will be forwarded to the AGW Editor.**

**Advertisements:** Send direct to A.G.W. editor. Advertisements must be prepaid.

Cheques are to be made payable to D.G.S.A. Ltd.

**ADVERTISING (GST included)** to obtain discount for multiple insertions, payment is due in advance.

	<b>Per Insertion</b>		<b>Six Issues.</b>	
	<b>B &amp; W</b>	<b>Colour</b>	<b>B &amp; W</b>	<b>Colour</b>
Full Page	\$110.00	\$198.00	\$637.00	\$990.00 pa
Half Page	\$65.00	\$110.00	\$345.00	\$550.00 pa
Quarter Page	\$45.00		\$225.00	
<b>Classifieds</b> New Rate	\$33.00		\$165.00	

**Herd Book advertising** (including GST).

Full page B & W \$110.00.

Please check AGW for all prices.

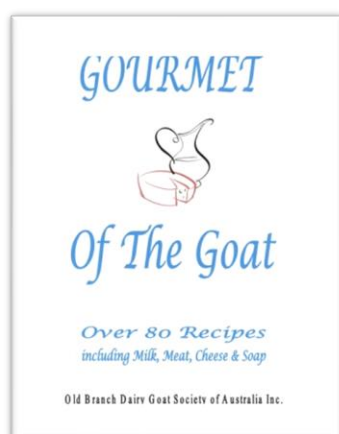

## *Gourmet of the Goat'*

PRODUCED BY QLD BRANCH DGSA INC

Nearly 40 Pages packed full of recipes.

Available now from the secretary.

**\$4.00 each plus p/h**

# DAIRY GOAT SOCIETY OF AUSTRALIA LTD

## CODE OF ETHICS

This Code of Ethics establishes a standard of conduct to be followed by all members of the D.G.S.A. Ltd. in the normal course of owning, breeding, milk testing, exhibiting for show and selling of dairy goats. Breeders must be aware of their responsibilities and aim at all times to conscientiously maintain the highest possible standards for production and type of dairy goats.

As a Member of the D.G.S.A Ltd. I hereby agree that:

- ❖ I will abide by the D.G.S.A. Ltd. Articles of Association and Regulations.
- ❖ I will at all times, whether at home, travelling, at shows or in public places, display good sportsmanship and conduct myself in such a manner as will reflect credit on the D.G.S.A. Ltd. and dairy goats
- ❖ I will help to educate the public about dairy goats and in all other areas where I am qualified. I will try to breed in such a manner as to improve the quality of dairy goats.
- ❖ I will not knowingly use for breeding any animal with major defects or hereditary diseases.
- ❖ I will sell only animals in good healthy condition, free to the best of my knowledge from communicable disease.
- ❖ I will not sell any registered dairy goat that has defects of a nature that is detrimental to the breed/s.
- ❖ I will deregister any animal developing disqualifying faults.
- ❖ I will not sell stock without true representation to the purchaser. All advertising will be honest and not in any way misrepresentative, misleading or fraudulent.
- ❖ I will ensure that registration and transfer of stock will be completed promptly, and that any purchaser clearly understands their responsibilities for the care and welfare of the animal/s.

### QLD DGSA GOATS MILK SOAP

**\*\*\$2.50 per bar\*\***

or

**Ten bars for \$20.00**

**\$125.00 for a Box of 100**

**Plus postage**

Unscented, ideal for sensitive skins and  
May assist in managing skin conditions.

Available by contacting: Ros Flux



## **PAPERWORK - WHAT IS REQUIRED**

### **HERD BOOK ENTRY FORMS – Registrations**

- ❖ Supplied in books of 10 pages; 5 entries per page, plus duplicates for **your records**. Available from the Branch or Federal Secretary, \$8.80. or an electronic version is available.
- ❖ Herd Book entry form for App. "D" does **must** be accompanied by an **Inspection Certificate** signed by an approved Branch Inspector (see list in this book) or by a member of the Judges Panel, stating that it's conformation, type and breed colour conform to the breed standards and it is free from disqualifying faults. **OR Inspection form by Owner** with 2 (two) colour photos, i.e. 1 each full side-on-view photographs of the animal along with the appropriate fee to be sent to the Branch Secretary before the application can be considered. If approved, the application will be forwarded to the Federal Secretary. A Herd Book entry form for kids whose sire is not owned by the owner of the Dam must be accompanied by a Buck Service Certificate signed by the owner of the buck. This buck must be registered with the D.G.S.A. Numbered section kids may only be registered from a numbered section buck and an App A. or numbered section doe. It is advisable for the owners of kids, who will be progeny of an outside service, to own a book of Service Certificates so a Service Certificate is at hand when paying the service fee. See Eligibility for Registration, Regulation 15.

### **TRANSFERS.**

The transfer form is on the reverse side of a goat's Registration Certificate. This form should be filled in and signed at the time of sale or lease and should be lodged with the Federal Secretary, fee \$18.00, as soon as possible after the sale or lease. The new owner will receive a Registration Certificate with themselves recorded as the owner.

Should the goat be resold or leased the transfer on the reverse of this Registration Certificate must be used.

NB: you can obtain transfer forms to keep at home for completing at the time of sale of young kids and forward to the Federal Secretary with the registration form and payment.

**A goat must be transferred whether the new owner is a member or non-member. If sold to a non-member, the goat MUST be ear tagged with an NLIS tag when leaving the property. Only DGSA Members have ear tagging exemption, and therefore all goats MUST be tattooed.**

The form has provision for a date to be nominated on which the lease expires and, if an expiry date is filled in, the goat's ownership (registration) reverts to the previous owner on that date. A double transfer fee must be paid in such cases.

### **SERVICE CERTIFICATES.**

Supplied in books of 20 forms (in duplicate). Cost \$5.50 plus postage and handling. These are available from the Branch Secretary.

A **Service Certificate** must be issued for **all** does served by a registered buck when the doe is not owned by the owner of the buck. A Certificate of Service must accompany any application for registration of kids sired by a buck not owned by the owner of the dam, but will only be recognized by the D.G.S.A. for this purpose, if the buck is registered and the owner of the buck is a financial member of the D.G.S.A **at the time the service took place and the certificate was issued.**

### **DEATH & CULL FORM.**

Available from the branch website, or branch secretary if member has no internet access. A Death & Cull form should be lodged with the Federal Secretary in respect of any registered goat which dies, is sold on export, or is culled (removed from the register) of the Herd Book.

### **MEMBERSHIP APPLICATION**

Forms are available from the branch website, or branch secretary if member has no internet access, at no cost other than to cover postage. Forward completed application form to the **Federal Secretary**, with subscription & prefix fees. The Federal Secretary will check to ensure that this prefix is unique. Application is then confirmed by the state committee. The new member will then receive a Welcome Pack from the Branch

### **MEMBERSHIP RENEWAL**

Forms are sent directly to members by the Federal Secretary. Return to Federal Secretary with subscription fee **before** 31st December.

**N.B. - MEMBERSHIP RENEWAL IS DUE ANNUALLY BY 31st DECEMBER.**

**IF NOT PAID BY 31<sup>st</sup> DECEMBER YOU WILL HAVE TO RE-APPLY TO RE-JOIN THE SOCIETY**



## **MILK PRODUCTION RECORDING**

**HERD RECORDING:** All breeders should realise the importance of their breeding operations on both type and production. The successful breeder is one who breeds animals that have good type, long life and high production.

**N.B.:** If wishing to commence herd recording you must obtain an Application Form and a Monitors Certificate if applicable, from the state website or Branch Secretary. Complete the Application Form and forward it to the State Milk Awards Officer before commencing herd recording. Please refer to the herd book for current regulations and ensure that no milk products are fed to does being tested as this will negate any awards.

***Recommended Scales: GEO SALTER 10Kg or BRANCH APPROVED.***

**DAIRY EXPRESS** offers a Herd Recording service to goat keepers involving the regular measurement of milk, protein, butterfat production and cell counts with the systematic recording of cumulative figures. In some cases, Dairy Express can put you in touch with a contractor who will perform these services, but this is more expensive and difficult to arrange, and you will need to negotiate the price for this with the contractor. Members should contact; **Julie/Vicky Dairy Express on 02 6773 5240 or Free-call 1800 633 165** to arrange for recording of your herd and to get up-to-date information on fees.

Price per doe varies depending if recording is done at 30, 45, or 60-day intervals.

### **SAMPLING COSTS PER GOAT ARE PER LACTATION or PAY AS YOU GO**

For the 2020 prices please contact the above number for this information.

**AUSTRALIAN HERD RECORDING SERVICES** is based at Kenilworth and offers a Herd Recording service to goat keepers involving the regular measurement of butterfat, protein, and cell count.

or the latest information re prices, etc, members should contact **Jim Norcott on Freecall 1800 149 676 Fax: 1800 623 631 or email: [jim@dairyconsult.com](mailto:jim@dairyconsult.com) [www.dairyconsult.com/herd\\_recording.htm](http://www.dairyconsult.com/herd_recording.htm)**

## **HOW TO CLAIM DISTINGUISHING MARKS FOR HERD RECORDING**

A member's herd recording figures will be accepted for QLD Branch and Society awards provided that:

1. The member submits a written claim for the award to the Branch Milk Awards Officer with appropriate fee and a completed Monitors Certificate.
2. The figures are obtained through a recognised scheme.
3. A verified copy of the production report is submitted with the claim and the production report lists each individual recording of the doe.
4. In claiming "R" figures, the herd recorder is not a member of the immediate family or a household member.
5. The name/s of the herd recorder/s who completed the recording must be submitted on each Recording sheet.
6. The Branch has the right to investigate any aspect of the member's herd recording at any time.
7. The herd recorder uses recommended equipment for measuring production.
8. The herd recorder is trained by a recognised service provider or is a Qld Branch DGSA approved trainer.
9. Farmer Own Sampling and Combination Recording using Farmer Own Sampling and Monitored Recording which includes three 24 Hour Tests, must comply with Federal Regulations 75 and 76.
10. All does must have their first herd recording test within 90 days of kidding for all figures.
11. Society awards, which are incorporated in the goat's name, are made for the attainment of minimum production levels measured under Branch approved schemes. Details of the distinguishing marks awarded by the Society are set out under Federal Regulations 66 - 84 inclusive.
12. All distinguishing marks awarded by the Society for both bucks and does, whether based on 24-hour production tests or on herd recording, must be approved by the Federal Milk Awards Officer before they can be used in advertising etc. The Branch Milk Awards Officer forwards applications to the FMAO, with relevant fees.

13. Whilst waiting on FMAO approval, members will have an authorised record of claim provided by the Branch MAO for the purpose of showing in Type and Production classes. This permit is valid for a two-month period from the date of qualifying.

**"R" & "F" figures, Section Marks, etc:** Application for these awards must be made to the State Milk Test Officer [SMTTO] on claim forms, which are available from the Branch Secretary or the Milk Test Officer and on the branch website.

**NB:** Retain a copy of all claims & original supporting documents.

**Cost:** \$4.40 per claim payable to D.G.S.A. Ltd.

**24 HOUR PRODUCTION TESTS:** 24-hour production tests can also be arranged, and awards are made for minimum levels of production achieved at these tests.

The tests are arranged and supervised by the Branch (not Dairy Express). You need to engage a recognised DGSA Approved Tester to officiate.

The Branch recognises 2 styles of 24-hour tests:

- ♦ 24-hour test only. Cost per test - \$5 application fee and \$2 per goat tested (subject to change).
- ♦ 24-hour test combined with Herd Recording. \$10 each test for any number of does at **any one test**; and **each** subsequent test at a different time will incur a further \$10 fee.

**PLEASE NOTE** - any entries in the RNA milk test are exempt from these fees.

The Branch does not pay Milk Test Recorders. It is customary for the organizer of a milk test to offer the Milk Test Recorder their expenses.

**Written requests** for these tests, together with the appropriate fee, should be made direct to the SMTTO, **at least 1 week prior to the test**. Application form is on the branch website or available from the SMTTO and the following information must be provided with a request for a 24-hour milk test.

1. Name, address and phone number of the Organiser (the person arranging the test).
2. Proposed location and date of test.
3. Whether test is purely a 24-hour test or is combined with herd recording.
4. Minimum and maximum number of goats likely to be tested (please advise carefully).
5. Name of recorder who has agreed to supervise test or request for the Branch to appoint a recorder. It is preferred that the organizer arranges for a recorder where possible.
6. Names and addresses of assistant recorders, if applicable.
7. In the case of a 24-hour test only, proposed method by which the samples are to be returned to the relevant laboratories.
8. Any other relevant information pertaining to the test, e.g. accommodation available for recorders & goats, availability of meals, etc.
9. Claims for these awards to be made to the Milk Test Officer. including a \$4.40 cheque for each claim made payable to D.G.S.A. Ltd. **Please include Herd Book numbers on form.**
10. Members advertising Milk Awards in any promotional articles or advertisements **MUST** have the written proof of these Milk Awards to substantiate such claims.

**24-hour PRODUCTION TEST (in Qld). - Cheques payable to Qld. Branch, D.G.S.A. INC.**

**[Direct Debit – BSB 633-000 A/c 135064079](#)**

**Award Claims – cheques payable to D.G.S.A. Ltd**

## **UPCOMING EVENTS 2020**

**MARCH** S.E Q Kid & Goatling Show

**MARCH 28<sup>th</sup>** Toowoomba Royal Show. Entries close **5pm Wed 19th FEBRUARY 2020.**

**JUNE** Queensland Branch AGM, venue and date to be confirmed.



## Dairy Goat Herd Recording

# Boost Your Production

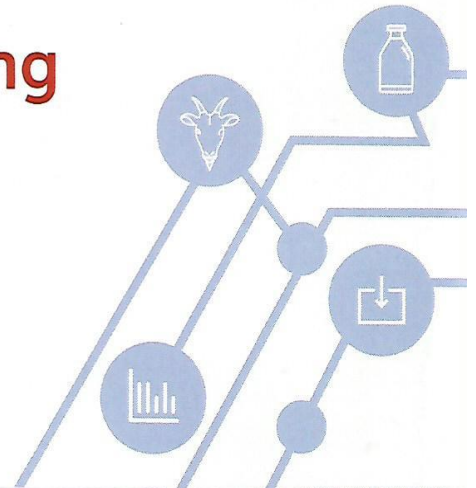

- ANIMAL LISTINGS
- PEDIGREE/PRODUCTION DETAILS
- LACTATION REPORTS
- ELECTRONIC DOWNLOADS
- CUSTOM REPORTING
- BENCHMARKING
- EXTENSIVE GRAPHS
- MANAGEMENT REPORTS



PROVIDING AUSTRALIA-WIDE  
SERVICES FOR DAIRY GOATS

**Dairy Express** can help your  
enterprise expand greatly.

**Call Geoff Potts | Operations Manager**  
**Free Call 1800 633 165**

## **ANNUAL BRANCH MILK AWARDS**

### **Milk award claims to be in BEFORE 31st March each year for these awards.**

Each year commencing on 1<sup>st</sup> April and concluding on 31<sup>st</sup> March, The Queensland Branch runs a competition for milk and butterfat production from both herd recording and 24hr tests. The awards are presented at the AGM. To be eligible for these awards, claims for production figures **MUST** be claimed before 31<sup>st</sup> March for the test done during the 12 months from 1<sup>st</sup> April to 31 March of the current year. Certificates will be awarded in place of Branch Trophies.

#### **Branch Awards:**

**Herd recording** - Doe yielding greatest quantity of milk **and** Doe yielding greatest quantity of butterfat.

**24hr Test** - Doe yielding greatest quantity of milk **and** Doe yielding greatest quantity of butterfat.

### **CERTIFICATES WILL BE PRESENTED FOR ALL BRANCH MILK AWARDS**

#### **Other Awards: -**

RM241 Isle Of Capri Diana \*Q\*4 Memorial Prize for Highest Milk Production 1st Lactation.

Trophy donated by I Millett

Balindarg Trophy for Doe gaining Highest Points in a 24hr test.

Lyn Stibbe Memorial Trophy for Sire of Doe with greatest quantity of milk in 24hr test; SEQ.

Lyn Stibbe Memorial Trophy for Sire of Doe with greatest quantity of milk in 24hr test, Central Qld.

Lyn Stibbe Memorial Trophy for Sire of Doe with greatest quantity of milk in 24hr test, North Qld.

### **BRANCH APPROVED 24 HOUR MILK TEST RECORDERS**

#### **Brisbane - South.**

Ammala, Marie, 603 Illinbah Road, Illinbah 4217

Ph: 07 5543 7269

\*Byrne, Tom, 102 Serrata Crt, Forest Lake. 4078

Ph: 0429624042

Morley, Lynne, 6 – 12 Wonglepong Rd., Wonglepong 4275

Ph: 07 5543 4552

\*Rogers, Basil, Glengyle Stud, Boyland. 4270.

Ph: 07 5543 5372

\*Rogers, Elain, Glengyle Stud, Boyland. 4270.

Ph: 07 5543 5372

Sparks, Robert, 287 Tully Road, Greenbank. 4124.

Ph: 07 3200 0823

Tivendale, Neil, P O Box 226, Canungra 4275.

Ph: 0417 198 855

Whitby, Des, Bahrs Scrub, Beenleigh 4207

Ph: 0435 744 532

#### **Brisbane – North Sunshine Coast.**

Denaro, Leisa, 576 Image Flat Rd., Kureelipa 4560

Ph: 07 5476 3177

Hanmer, Irene, 245 Grays Rd., Royston 4515

Ph: 0401 742 796

\*Holloway, Joan, 11 Davison Rd., North Arm, Yandina. 4561

Ph: 0428627968

Bowden, Lyndy, 249 Upper Pinbarren Creek Rd, Pinbarren, Pomona, 4568

Ph: 07 54851353

Nicolaides, Debbie, 37 Power Rd, South Gympie 4570

Ph :07 5484 5859

#### **Central Queensland.**

Barfield, Diana, P O Box 88, Pleystowe 4741

Ph: 07 4959 3916

Beeltje, Julie, 871 Bariveloe Rd., Miriam Vale 4677

Ph: 07 4904 5347

Cameron, D. 'Cartref', 589 Stanmore Rd, Coonambula. 4626

Ph: 07 4161 7304

Gillies, Brooke, 8 East Street, Clermont 4721

Ph:

\*Hopkins, K, 1036 Belmont Rd., Glenlee 4711

Ph: 0418 887 597

McCosker, Theresa, c/- Post Office, Bajool 4699

Ph: 07

McDowell, Lesley, „Rivendell“, 595 Walla Road, Morganville 4671

Ph: 0429 944 619

\*Rogers, Glenys, "Cartref", 589 Stanmore Rd., Coonambula. 4626.

Ph: 07 4161 7304

Rogers, Melanie, "Cartref", 589 Stanmore Rd., Coonambula. 4626

Ph: 07 4161 7304

Staines, Karen, "Karob", 16 Lovedays Road, Monto 4630

Ph: 07 4166 1664

\*Thompson, Leo, Circle Vista, 1036Blemont Road Glendale 4711

Ph: 0418 887 597

Wilkins, Mrs D, 93449 Bruce H'way, Rosella, Mackay 4740

Ph: 0427 258 115



### Lockyer & Fassifern Valleys

Bruce, Raewyn, 3 Naomi Road, Lockyer Waters 4311  
Colbran, Patricia, 51 Profkes Road Mount Tarampa. 4311.  
Deakin, Catherine, 63 Landsdowne Way, Chuwar 4305  
\* Millett, Iris, 2 Fleur Crescent, Lockyer Waters. 4311.

Ph: 0423 164 555  
Ph: 07 5427 9170  
Ph: 0407 590 553  
Ph: 07 5465 8376

### North Queensland.

Brodie, Jenni, Centuari Station, Charters Towers, 4820  
Cocco, Sarah, Lot 188 Mt Mulligan Road, Dimbulah 4872  
Curtis, Liz, Lot 1 Tabacca Rd, MS 415, Mt Garnet 4872  
\*Thomson, Kate, Box 1174, Charters Towers. 4820

Ph: 0419 818 802  
  
Ph: 07 4097 0049  
Ph: 0488 038 381

**\* = Qualified Milk Test Trainers**

***Milk Tester Recorders are to be over the age of 18 years.***

**Branch Inspector:** In addition to those people on the judge's panel, the following inspector has been appointed. Mrs G. Rogers, 589 Stanmore Road, Coonambula. 4626 Ph: 07 4161 7304

## **2020 TOOWOOMBA ROYAL SHOW**

**JUDGING Sat 28th March      Entries close 5pm Wednesday 19<sup>nd</sup> February**

Entry forms available from CEO, PO Box 7966, Toowoomba Q 4352

[www.toowoombashow.com.au/rasq-toowoomba-royal-show/schedule/](http://www.toowoombashow.com.au/rasq-toowoomba-royal-show/schedule/)

It would be great if more members could again support Toowoomba show this year.

Judging and pens are under cover and they have good trophies.

Toowoomba Show Society has been a great supporter of the dairy goat section, but times are changing and they are now looking to the dairy goat society members to show their support with higher numbers of exhibitors, otherwise this section may be seen as not viable. So come on members, show your support for this dairy goat section and attend this year for a great day out with your goats and friends.

### **REQUIREMENTS FOR:**

### **AUSTRALIAN CHAMPIONSHIP POINTS - DOES**

The following notes are presented as a guide to allotting points to Breed Champions. The system as stated in the Federal Constitution and Regulations can be difficult to interpret. Hopefully these notes will be more easily understood.

1. The awarding of Australian Champion & Dairy Doe points are calculated differently - **do not confuse the two systems.**
2. Only does over 12 months are allowed points.
3. **The Champion of each breed**, who is over 12 months, gains points on the following basis:
  - \* 5 points for winning breed champion.
  - \* 1 point for each doe of her breed **over** 12 months **including** herself.
  - \* The minimum points a breed champion can earn is 6. i.e. 5 for champion & 1 for herself.
4. The Supreme Champion Doe, or Best Doe Exhibit, receives breed champion points as above and, **in addition**, she receives 1 point for **every** doe **over** 12 months shown in the other breed classes.
5. The Supreme Champion doe, or Best Doe Exhibit, can only gain a **maximum** of 20 points at any one show.
6. The steward is responsible for calculating points, but judges are usually willing to assist.
7. **The official card should be signed by both the steward and judge.**



8. Breed Champions do not gain points for beating does which are shown but disqualified.
- e.g. A Toggenburg doe is Breed Champion. There were 4 other Toggenburg does over 12 months. She gains 5 points for winning Breed Champion, 1 point for herself and 4 for other does of her breed. She gains 10 points. This doe is also Supreme Champion or Best Doe Exhibit. There were 8 Saanen does over 12 months, 6 British Alpine does over 12 months, and 3 Anglo Nubian does over 12 months. Total points are  $10 + 8 + 6 + 3 = 27$ . However, the **maximum allowable points** are 20. She therefore receives 20 points.

### **REQUIREMENTS FOR:** **AUSTRALIAN CHAMPION POINTS - BUCKS**

An award entitled 'Australian Champion Buck Award' shall be made to a Registered Buck which has met the following requirements:

- Has gained a minimum of 40 points in the show ring plus
- A minimum of 60 points to be obtained by doe progeny.
- A minimum of 100 points is required to be awarded an Australian Championship.
- To gain award points through showing – buck or progeny - the show must be a recognised show.

#### **FOR AWARDING SHOW RING POINTS:**

1. 5 points for winning Breed Champion Buck **plus** 1 point for each male of his breed shown over 12 months of age. A minimum of 6 points, a maximum of 20 points.
2. Supreme Champion Buck, **in addition** to Champion Buck points (as above), 1 point for each male of other breeds shown over 12 months of age. A maximum of only 20 points may be awarded.

#### **FOR AWARDING PROGENY POINTS:**

1. Each doe sired by the buck may gain a maximum of 5 points for any of the following awards - \*, Q\*, \*Q\*, or herd recording figures of R090 or better - **N.B.** only 1 award may be claimed.
2. Each doe sired by the buck may gain 3 points for each Breed Champion awarded.
3. Each doe sired by the buck may gain 5 points for each Supreme Champion awarded.
4. Each doe sired by the buck may gain 10 points for an Australian Champion award.
5. Each doe sired by the buck is entitled to a maximum of 20 points towards the buck's Australian Championship award.
6. The total of 100 points must be gained under **at least** 3 different judges.
7. The system is to be administered at Branch level. However, it is the responsibility of the individual owners to maintain a record of points gained. The Branch **will not** record points.
8. Should a buck under 12 months of age be selected as Champion Buck **NO** points will be awarded. If in the opinion of the judge, none of the bucks are of high enough standard, Champion Buck points should be withheld.
9. There is no time limit for acquiring points and all points are transferable.

### **REQUIREMENTS FOR** **DAIRY DOE OF THE YEAR COMPETITION**

This award is to be conducted annually by the Queensland Branch of the D.G.S.A. Inc. commencing on the **1st January** and terminating on the **31st December** each year. Points gained at the RNA will be awarded according to age as per rules. The certificate will be presented at the 1st suitable occasion after the announcement of the winner. Points will be awarded to does under the following rules. The doe gaining the highest number of points in each designated area will be the **Dairy Doe of the Year** for that area. i.e.; North Queensland, Central Queensland OR South-East Queensland.

1. **Only does, over 12 months old, are eligible to gain Dairy Doe points.**
2. Dairy Doe points will **only** be awarded at shows which are conducted as fully C.A.E. free shows. Entries must comply with clauses 6 & 19 of the Qld Branch, D.G.S.A. Show Rules.
3. The judges and show schedule must be recognised by the branch committee. These are deemed to be recognised unless the Branch committee rules otherwise.
4. Points are awarded for breed/age class, udder class, best udder overall and championships as below. In the event of a tie, equal points will be awarded.

**No points** are awarded for type & production, group, novelty, special breed feature or buck classes.

- ◆ Only does awarded 1st, 2nd or 3rd place in their respective age class are eligible to earn points for that show.
- ◆ If no doe is awarded a 1st place in the age class, then no other does within that class are eligible for points. If a 1st place is awarded in the age class and no 2nd place is awarded, then no other doe exhibited in that age class (excepting the 1st exhibit) is eligible to earn points for that show.
- ◆ The doe will be awarded 1 point for each doe that she beats, plus a point for herself. Note: excluding Best Udder points, a doe can gain a maximum of 40 points at any one show.
- ◆ Total points cannot include beating the same doe twice.

**Points Awarded:**

- Grand/Supreme Champion – Total number of does exhibited.
- Breed Champion – Number of does exhibited of that breed.
- Reserve Champion – Number of does exhibited of that breed minus 1.
- Senior Champion & Reserve Champion, will only be awarded Dairy Doe points on a schedule 1.
- Junior Champion & Reserve as per Breed and ALL BREEDS. Junior breed champions are not encouraged.
- 1<sup>st</sup> – Number of points equals the number of does in the age class.
- 2<sup>nd</sup> – number of points equals the number of does in the age class, minus 1.
- 3<sup>rd</sup> – Number of points equals the number of does in the age class, minus 2.

### Best Udder Points

- ◆ When 3 or more places are awarded
    - 1st - 3 points
    - 2nd - 2 points
    - 3rd - 1 point
  - ◆ When 2 places are awarded
    - 1<sup>st</sup> - 2 points
    - 2nd - 1 point
  - ◆ When 1 place is awarded
    - 1st - 1 point
- Best Udder Overall 1 point\*

**Note:** The doe will earn 1 point plus the maximum points of either lactation class.

**Note:** for the best udder overall point to be awarded there must be two or more lactation classes in the show schedule, with exhibits shown in both lactation classes. The maximum amount of points earned for the best uddered doe is 4.

- ◆ The maximum points that can be earned **per doe per show** are 44.
5. **For the purpose of accumulating points, the points gained at 5 shows only** are to be considered. Those 5 shows are the shows which yield the highest number of points for each doe.
6. **Points are also awarded for Milk awards as follows:**
- |                            |           |
|----------------------------|-----------|
| * , Q* , *Q*               | 20 points |
| RS, FS, R90, F90 or better | 20 points |

**A maximum of 20 points** may be gained by a doe for milk awards.

Milk awards may be gained prior to the year in which points are awarded. A doe may be Dairy Doe of Year without gaining a milk award. The compiler will ensure that milk award points are taken into account when compiling final figures. To claim a milk award for the current year, your claim must be lodged with the Qld Milk Awards Officer before 31<sup>st</sup> December of that year.

7. The branch committee will appoint a Liaison Officer for shows with a dairy goat section. The duties of the Liaison Officer are:

Forward all original results of their show to the secretary within **21 days of the show**. The Liaison Officer is to send a copy to the Dairy Doe Compiler who will contact the show liaison officer if not received within a further 14 days. If the results are not forthcoming in that time, points for that show will not be counted. A copy is to be retained by the liaison officer. Show results page for newsletter is to be sent directly to the editor.

- The results must be on the supplied forms & each page signed by the steward & judge.

To be included on the form:

- ◇ Name of Show, Date of show,
  - ◇ Name and signature of Judge and Blue card [or equivalent] number,
  - ◇ Name and signature of Steward and Blue card [or equivalent] number,
  - ◇ Name and signature of Liaison Officer and Blue card [or equivalent] number,
  - ◇ **Total** number of dairy goats (including bucks),
  - ◇ Names of all goats entered and owners and placing of goats for **all** classes,
  - ◇ Results of all Championships.
  - ◇ Total number of exhibits per class.
  - ◇ Tattoo numbers for animals to be awarded Australian Champion Points.
  - ◇ **No points will be awarded** for a show which does not meet the above requirements.
8. The Branch Committee will appoint a member of the committee to be responsible for compiling points in accordance with the results submitted. The compiler will not be responsible for resolving disputes and/or irregularities, these will be resolved by the Branch Committee. **Only** goats domiciled in Queensland are eligible to gain points.
  9. **Doe** domiciled in any of the three designated areas may acquire points at shows out of their area to be eligible for Dairy Doe points in their respective area. ..."Queensland be defined as three areas according to the lines of latitude as follows: - South of the 26th parallel to be included in South Queensland; Between the 22nd and 26th parallel to be Central Queensland; North of the 22nd parallel to be North Queensland."
  10. There will only be one Dairy Doe Award for any one doe and that award to be for the area in which the doe lives at 31 December of that year. The Doe gaining the highest points will be Queensland Dairy Doe of the Year.
  11. In the event of 2 or more does gaining equal points the award will be made to the doe gaining the most 1st. places during the year.
  12. Points are awarded to the doe and are fully transferable with the doe. The Trophy will be awarded to the person who owns the doe at the 31st December in the year in which the points are gained.
- N.B.** Exhibitors are **not** required to forward claims for Dairy Doe points.

Dairy Doe Points and Dairy Doe Kid Points are won for their age group and cannot be added together.  
**When a member wins an award such as dairy doe, dairy doe kid, or sire of the year, it is the responsibility of the owner to provide a suitable photograph and script to the AGW editor and branch newsletter editor for publication in these periodicals.**

**REQUIREMENTS FOR:**  
**DAIRY BUCK OF THE YEAR COMPETITION**

This award is to be conducted annually by The Queensland Branch of The Dairy Goat Society of Australia Inc.

Commencing on the 1<sup>st</sup> of January and terminating on the 31<sup>st</sup> of December each year. The certificate will be presented at the 1<sup>st</sup> suitable occasion after the announcement of the winner. Points will be awarded to Bucks under the following rules.

The Buck gaining the highest number of points in each designated area will be the Dairy Buck of the year for that area for example, North Queensland, Central Queensland or South-East Queensland.

- 1) Only Bucks over 12 months of age are eligible to gain Dairy Buck Points.
- 2) Dairy Buck Points will **only** be awarded at shows which are conducted as fully C.A.E free shows. Entries must comply with clauses 6 & 19 of the Queensland Branch DGSA show rules.
- 3) The Judges and show schedule must be recognised by the Branch Committee. These are deemed to be recognised unless the Branch Committee rules otherwise.
- 4) Points are awarded for Breed/Age Class and Championships as below. In the event of a tie, equal points will be awarded. **No Points** are awarded for group, novelty class.

- Only Bucks awarded 1<sup>st</sup>, 2<sup>nd</sup>, or 3<sup>rd</sup> place in their respective age class are eligible to earn points for that show.
- If no Buck is awarded a 1<sup>st</sup> place, then no other Bucks within that class are eligible for points. If a 1<sup>st</sup> place is awarded in the age class and no 2<sup>nd</sup> place is awarded, then no other Bucks exhibited in that age class (excepting the 1<sup>st</sup> exhibit) is eligible to earn points for that show.
- The Buck will be awarded 1 point for each Buck that he beats plus 1 point for himself.

#### Points Awarded

- Grand/ Supreme Champion = Total number of Bucks exhibited
- Breed Champion = Number of Bucks exhibited of that breed
- Reserve Champion = Number of Bucks exhibited of that breed minus 1
- Senior Champion & Reserve Champion. Will only be awarded Buck points on a schedule 1.
- Junior Champion & Reserve Champion. As per breed and all breeds.
- 1<sup>st</sup> = Number of points equals the number of Bucks in the age class
- 2<sup>nd</sup> = Number of points equals the number of Bucks in the age class minus 1
- 3<sup>rd</sup> = Number of points equals the number of Bucks in the age class minus 3

For the purpose accumulating points

5) The points gained at 5 shows only are to be considered. Those 5 shows are the shows which yield the highest number of points for each Buck.

### **REQUIREMENTS FOR:** **QUEENSLAND BRANCH SIRE OF THE YEAR AWARD.**

**This is awarded to the Buck siring the most successful show does in a year (1<sup>st</sup> January to 31<sup>st</sup> December)**

The certificate will be presented on the 1st suitable occasion after the announcement of the winner. It will be awarded to Bucks under the following rules.

1. All bucks, domiciled in Queensland, over the age of 12 months are eligible. Shows in the South Burnett, as per Dairy Doe, are included in the South-East Queensland area for Dairy Buck points.
2. Dairy Buck points will **only** be awarded at shows which are conducted as fully C.A.E. free shows. Entries must comply with Qld Branch, D.G.S.A. Show Rules.
3. The judges and show schedules must be recognised by the Branch committee. These are deemed to be recognised unless the Branch committee rules otherwise.

#### **Bucks will gain points for their daughters on the following basis.**

- 1 point for Breed Champion at a recognized Show
- 3 points for Grand Champion Doe at a recognized show
- 3 points for a Milk Award (\*, Q\*, \*Q\*, RS, FS, R90, F90, or better)
- The points are awarded to all does over the age of 12 months sired by the buck.
- The Does may be owned by more than one exhibitor and do not need to be owned or bred by the owner or the breeder of the buck.
- The Trophy to be awarded to the owner of the Buck at 31<sup>st</sup> December in the year of the Award.
  - The Branch will appoint a Committee person to oversee the points

### **REQUIREMENTS FOR:** **DAIRY DOE KID OF THE YEAR COMPETITION**

- \* This award will be conducted annually by the Queensland Branch, D.G.S.A. Inc. commencing on the **1st January** and terminating on the **31st December** each year.
- \* The certificate will be presented on the 1st suitable occasion after the announcement of the winner. It will be awarded to doe kids under the following rules.
- \* The doe kid gaining the highest number of points in each designated area will be the **Dairy Doe Kid of the Year** for that area. i.e. North Queensland, Central Queensland OR South-East Queensland.

All doe kids, domiciled in Queensland, **under the age of 12 months are eligible for Dairy Doe Kid points.** Shows in the South Burnett, as per Dairy Doe, are included in the South-East Queensland area for Dairy Doe Kid points.

1. Dairy Doe Kid points will **only** be awarded at shows which are conducted as fully C.A.E. free shows. Entries must comply with Qld Branch, D.G.S.A. Show Rules.
2. The judges and show schedules must be recognised by the Branch committee. These are deemed to be recognised unless the Branch committee rules otherwise.
3. A kid will be awarded 1 point for every doe kid under the age of 12 months that she beats, plus a point for herself.
  - The maximum number of points awarded per show is 20 points.
  - For the purpose of accumulating points, the points gained at 5 shows only are to be considered. Those 5 shows are the shows which yield the highest number of points for each kid.
  - No points are awarded for best udder, type & production, group, novelty, special feature or buck classes.
  - Only kids awarded 1st, 2nd or 3rd place in their respective age class are eligible to earn points for that show.
  - If no kid is awarded a 1st place in the age class, then no other kids within that class are eligible for points. If a 1st place is awarded in the age class and no 2nd place is awarded, then no other kid exhibited in that age class (excepting the 1st exhibit) is eligible to earn points for that show.
  - Total points cannot include beating the same kid twice.

#### **Points Awarded:**

Points will be awarded for Supreme, Grand Champion, Champion or Reserve of Breed, Champion Doe Kid (& Reserve Doe Kid if awarded).

Total points for any Champion award would be total number of kids [**under** 12-month-old] exhibited.

Reserve would be total minus 1 point.

1. A doe is eligible for points if she is shown in a kid class.
2. Show liaison officers will forward show results to the Dairy Doe Kid of the Year compiler on the same returns for the Dairy Doe of the Year award and the same conditions will apply.
3. Points are awarded to the kid and are fully transferable with the kid. The Trophy will be awarded to the person who owns the kid at the 31st December in year in which the points are gained.
4. In the event of 2 kids gaining equal points, the Trophy will be given to the kid who has won the most 1st places during the year.
5. The Branch Committee will appoint a member of the committee to be responsible for compiling points in accordance with the results submitted. The compiler will not be responsible for resolving disputes and/or irregularities, these will be resolved by the Branch Committee.
6. Doe Kids domiciled in any of the three designated areas may acquire points at shows out of their area to be eligible for Dairy Doe Kid points in their respective area.
7. There will be only one Dairy Doe Kid Award for any one doe kid and that award to be for the area in which the doe kid lives at 31 December of that year. The doe kid gaining the highest points will be Queensland Dairy Doe Kid of the Year.

**NB** Dairy Doe Points and Dairy Doe Kid Points are won for their age group and cannot be added together.

---

**“When a member wins any award such as dairy doe, dairy buck, dairy doe kid, or sire of the year, it is the responsibility of the owner to provide a suitable photograph and script to the AGW editor and branch newsletter editor for publication in these periodicals.”**

---



## ✧ ✧ TATTOOING ✧ ✧

TATTOOS SHOULD BE READ FROM THE FRONT & FROM LEFT TO RIGHT.

- **N.B.** TATTOOS SHOULD REMAIN READABLE THROUGHOUT A GOATS LIFE. CARE MUST BE TAKEN THAT TATTOOS ARE APPLIED ACCURATELY & CLEARLY. THE INK SHOULD BE WELL RUBBED INTO THE PUNCTURE MARKS & IF BLEEDING OCCURS ENSURE THAT THE INK IS STILL IN THE MARKS.
- If a tattoo is no longer readable another tattoo may be applied **after permission** is granted by the committee. Apply **in writing** to the Branch Secretary and arrangements will be made following Branch approval, for an inspector to re-tattoo in the goat's ear/s **along with** the society symbol.
- If an incorrect tattoo is inserted into a goat's ear, it **CANNOT** be changed under any circumstance.

Your tattoo Prefix is placed  
in the left ear, when  
reading it from the front.

**ABC**



**123**

Your goat's unique number  
is placed in the right ear,  
when reading it from the front.

Members please refer to Regulations [44 to 50](#) in the Herd Book for information regarding tattooing and [Electronic Identification](#) of your goats.

**The DGSA does not recognise subcutaneous microchips.**

### **WORKING WITH CHILDREN CLEARANCE**

Please note that it was passed at the 2015 Federal Council Meeting that all Judges, must have a Blue Card or equivalent ([eg: for teachers](#)) .

Please forward your details to P. Colbran, the Qld Blue Card Coordinator.

You will also need to read the Child and Youth Risk Management Strategy on the Branch web page: <http://www.dairygoatsqld.org.au>

No points will be awarded to a show if the Judge, Liaison Officer and Chief Steward do not have a Blue Card or equivalent.

## **CODE OF CONDUCT FOR JUDGES**

### **Invitation:**

Answer promptly. If costs are not offered let the organizers know exactly what is required (out of pocket expenses for petrol, cost of fares and accommodation, if needed). Accommodation can be a private home. Should a judge find that at the last minute he cannot officiate, inform the show organiser at once, suggest alternate names, or make sure they have a Judges list. Ask to have a show schedule sent to the new judge.

**[Complete your invitation form and return promptly.](#)**

### **Show Day:**

Pre-judging. A judge's book, if used, should be made up the day before from the schedule. Dress should be neat, verging on the formal. Overall coats should be worn for buck classes.

### **At The Show:**

Arrive on time. Make yourself known to the steward. If there are anomalies in the schedule, (which may occur in smaller country shows) discuss them before the show and sort them out. **DO NOT** let the steward tell you who has entered or show you the entry book or catalogue (both are likely to happen). Do not talk to competitors before judging if possible, sometimes it is unavoidable, if so keep it to a minimum. (This should make no difference but is liable to miss-interpretation should the person to whom you were talking take out Best Exhibit etc).

### **Judging:**

Ask the steward if all the animals for each class are in the ring. Ask exhibitors to do whatever you require - walking around etc. Judge the animals on the day, regardless of previously known history of the owner. Line the animals up and place every animal. Should the class be large prejudging may eventually have to be considered. A judge may ask a competitor the animals age, or whether a doe is running through, but **NOT** its place in the appendices or its breeding.

Sanitise hands between handling each udder in the udder class/es, especially if handling the teats, and at other necessary times. On **NO ACCOUNT** remove the teat plug when handling juniors, or express milk out of a milker. When confronted with a disqualifying fault, leave the animal at the bottom of the line, telling the handler quietly why you have done so, **NOT** everyone else, and send a letter to the relevant state committee informing them of its disqualification. After placing the ribbons, sum up.

### **Summing Up:**

If desired, sum up after each class. Be **CONSTRUCTIVE & POLITE**. Refer to the faults as something to be improved, not as an excuse for shooting the animal. Exhibitors, no matter where placed, should leave the ring feeling they will show again. Persuade them to think positive, to think about how they can improve their animal, difficult as it may be in some cases. (Do not be led astray by exhibitors who ask you to tell them everything, they probably won't speak to you again if you do).

### **At The End Of The Day:**

Thank the Show/Club committee for inviting you, sum up generally, again being constructive.

---

## **RESPONSIBILITIES OF EXHIBITORS**

- ◆ Complete entry forms accurately.
- ◆ Wear a white non-identifying jacket & closed shoes in the ring.
- ◆ Stud names are not to be displayed in the judging arena where the judge may see them prior to judging.
- ◆ Have their animals ready before the start of each class.
- ◆ Comply promptly with requests from the judge or the ring steward.
- ◆ Refrain from smoking, eating, chewing gum or chattering while in the ring.
- ◆ Take only exhibits to the show ring area or into the goat pavilion.
- ◆ Be physically capable of controlling their goats.
- ◆ On arrival, goat exhibitors should inform the steward of their arrival and any scratched or incorrect entries.
- ◆ Remain on the grounds until the conclusion of the show, and attend the presentation of the trophies, Judge's comments etc.
- ◆ Ensure that their animals are properly restrained so that interference with other goats and their feed does not occur and that milk containers are securely covered.
- ◆ Be courteous in the show ring and out of it to create a good public image.
  - ◆ Enjoy the Show.

## **ROLE OF THE SHOW STEWARDS**

**ALL** stewards shall be neatly dressed; wear approved white dust-coats and closed shoes.

### **RING STEWARD.**

- ◆ Inform the judge when all animals entered in the class are ready for judging.
- ◆ Instructs exhibitors when to parade, where to stand and in which order as the judge directs.
- ◆ Be unobtrusive but within call of the judge at all times.
- ◆ Make any decisions necessary as to condition of goats for exhibition, i.e., lice or other conditions.
- ◆ Decides if any tattoo is incorrect or illegible.
- ◆ Have ribbons and sashes ready when the judge has finished the placings.
- ◆ Have appropriate hand sanitisation equipment available.
- ◆ Records the placings and report same to book steward.

### **MARSHALLING STEWARD.**

- ◆ Gives the exhibitors reminders of entries in impending classes. (1st call)
- ◆ Gives 2 more calls on the loud hailer (if one available) and the class will proceed.
- ◆ Ensures that the exhibitors are assembled at the ring entrance for each class.
- ◆ Assembles all contenders for Championships and other awards at the ring entrance at the appropriate time.

### **BOOK STEWARD.**

- ◆ Is responsible for all book work on show day and may divide kid classes if required due to number of entries.
- ◆ Calculates points for all sashes and special awards.
- ◆ At the end of the show, gives marked and signed copies of the catalogue to the appropriate persons.
- ◆ Have all trophies set out ready for presentation at the conclusion of the show. (Trophies are to be on display during the show).
- ◆ Receives any protest from an exhibitor. A protest must be lodged in writing, accompanied by a \$2 (two) fee and lodged within 30 (thirty) minutes of the conclusion of the relevant class. Ring steward and Book Steward to deal with protest as soon as possible.

### **LIAISON OFFICER**

The Branch committee will appoint a liaison officer for shows with a dairy goat section on receipt of proposed liaison officer's name in writing.

#### **Role of the Liaison Officers is to:**

- Compile the **full** show results on the appropriate forms **IN BLACK INK**;
- Ensure all pages are signed on the day by the judge, chief steward and liaison officer and include all required blue card numbers, [and herd book vol. numbers](#).
- Include name of Show, Date, Name of Judge, Name of Steward, Name of Liaison officer and their blue card number, **total** number of dairy goats (including bucks), Names of 1st, 2nd & 3rd placed goats & their owners for **all** classes [[list all goats entered](#)], the number of exhibits in each class, the results of all Championships including champion points awarded. To forward **all** original results of their show to the Secretary **within 21 days of the show** with a copy to the DD convenors, retain a copy for themselves, and forward result page [directly](#) to Newsletter Editor.



## QLD BRANCH, D.G.S.A. INC SHOW RULES

1. To attract Australian Championship points, the show must be conducted in accordance with Regulations 85 & 86 of the D.G.S.A. Regulations.
2. Agricultural Societies have the right to accept or reject entries to shows held on their grounds and need not give reasons for so doing. Clubs **must** abide by this ruling.
3. All goats over 4 months of age must be registered, and those over 3 months, must have evidence of registration having been applied for with the D.G.S.A. Ltd. **All exhibitors must be DGSA members and registration papers can be asked for on the day.**
4. **All goats of any age must be clearly tattooed in accordance with NLIS regulations. This may change with new NLIS regulations.**
5. Goat's tattoos must be inspected on the day of showing.
6. The C.A.E Accreditation certificate must be for the property on which the goats are domiciled.
7. Age to be calculated to the day of showing, e.g. a goat turning one (1) year on show day is shown in 1 year and over class, **not** under 12 months. The only exception is the R.N.A.
8. All goats entered in progeny, type & production, best udder, & other specialty classes **must** be entered in their appropriate age class.
9. All does shown in milk **must** be milked out by the end of best udder classes, and all milk **MUST** be stored in a sealed container.
10. An entry fee is payable for each separate entry, not per goat entered.

**NB. If you enter a show and do not attend, entry fees are still due & payable including any scratching/s.**

11. The judge may or may not award places and championships as he/she chooses.
12. The steward has control over the running of the show on the day of showing.
13. Dairy Doe points will be forwarded for shows with a Branch Liaison Officer.

### **14. Type & Production classes.**

*How to work out the points.*

Herd Recording: Type - Pointed out of 100 points.

Production - H.R figure - divide by 30 (e.g. 1840 divided by 30 = 61.33).

24 Hour Test: Type - Pointed out of 100 points.

Production - \* or Q\* figures (e.g. 23.6 Q\* points).

**Proof of production is to be submitted with entry.**

15. **For Herd Recording class,** a Milk Awards Certificate signed by the Federal Milk Awards Officer **or** a copy of the interim certificate issued by the state Milk Awards Officer.

**For 24 hr Test class,** a Milk Award Certificate signed by the Federal Milk Awards officer, **or** a copy of the interim certificate issued by the state Milk Awards Officer.

16. **Champions & Reserves.** The first-place getter in each of the relevant age/breed classes is eligible for Champion. When a Champion has been selected, the goat that was placed second in the Champions age/breed class is eligible to enter the ring to compete for Reserve Champion. If no second place was awarded in the Champions age/breed class, the Reserve may be selected from the remaining first place getters. **Grand Champion** (or Supreme Champion) is selected from the Breed Champions.

17. The class rating of any show may be upgraded or downgraded as the number of entries warrant.

18. **Completing ENTRY FORMS.** Instructions are for the Standard Entry Form available from the Qld Web Site or the Branch Secretary.

- ⇒ Exhibitors can photocopy the entry form for their own reference.
- ⇒ Where registration has been applied for, show R A F in column for Herd Book Number.
- ⇒ When a goat is in more than one class, full details of exhibit need only be entered once.
- ⇒ Dam & Progeny classes - Enter Dam's name and progeny's name only.
- ⇒ Sire & Progeny classes - Enter Sire's name and progeny's name only.
- ⇒ Sire & Dam's Progeny classes - enter as Progeny of.....
- ⇒ All details must be supplied except for App D where sire and dam may be excluded.
- ⇒ All entries must be CLEARLY typed or printed.
- ⇒ Entry form to be certified that animals shown are registered with the DGSA. Ltd.

**19. All exhibits at shows using Branch approved schedules are to be from C.A.E. Accredited herds.**

A copy of a current CAE accreditation certificate or negative blood test taken no more than 30 days after the expiry date of the certificate will be accepted. In extenuating circumstances, the exhibitor can contact the committee and /or DPI. If this is not complied with entries will be rejected and goats may not be shown.

**20. Most successful exhibitor points.** Points are awarded the same as for Dairy Doe of the Year, but also include Type & Production and Progeny classes where exhibits are **owned by the exhibitor.**

**N.B.: INAPPROPRIATE BEHAVIOR AT SHOWS WILL NOT BE TOLERATED.**

---

**TWO RING SHOW PROTOCOL**

There are several rules that must be adhered to if you want the show to attract both Australian Championship and Dairy Doe, Kid and Buck points. At present with few Melaans and Browns being exhibited they are shown together, with the new/experimental breeds the same situation exists therefore they are shown in Any Other Dairy Breed classes.

1. Use a Branch approved schedule and only one set of Liaison Papers.
2. The judge and steward for each ring are to complete Australian Championship cards for the breeds they had in their ring. The Grand Champion Doe/Buck should be signed by the Chief Steward and both judges.
3. Aside from an overall Chief Steward, you need a set of Stewards for each ring, (ring, round up and pencil) but only one Liaison Person is needed.
4. Entries must close at least 7 days prior to the show and no late entries should be accepted. The reason for this is that many exhibitors show more than one breed. The order of classes in each ring may need to be adjusted to prevent any exhibitor being needed in both rings at the same time. This also avoids judges from having to stand around for several classes.
5. Best Udder and Type & Production classes may be divided between rings, ie: Ring 1. T&P Herd Recording, 1<sup>st</sup> Lactation all breeds. Ring 2. T&P 24 Hr. and 2<sup>nd</sup> & Subsequent Lactation all breeds. The winners of both udder classes come together in one ring and both judges make the decision jointly using their score cards from each of their classes to find the Best Udder of Show.
6. Breed Champions are judged by the judge in the ring in which their breed is shown. The Breed Champions come together in one ring where both judges complete a score card on those animals to choose the Grand Champion.
7. Both Junior and Kid Champions are judged in the one ring using score cards.
8. The Buck section is judged as for the does.
9. Supreme Exhibit is judged in the one ring by both judges using a score card.

\*\*\*\*\*

**SUGGESTED SET UP OF CLASSES FOR A TWO RING SHOW**

Ring 1. For Saanens, Anglo Nubians, and A. Melaans/A. Browns.

Ring 2. For British Alpines, Toggenburgs and Any Other Dairy Goat Breeds.

As above the two judges work together using score cards where necessary.

Once all entries have been received you may need to alter the order of classes to ensure an exhibitor isn't needed in both rings at the same time. Class order is flexible to accommodate this and is the reason entries must close early. You may also find very few entries in one or two breeds, this may mean you use Ring 1. For Saanens and Anglo Nubians and Ring 2. for all the other breeds, this too is flexible and decided when you sort entries.



# CHELSEA PARK DAIRY GOATS

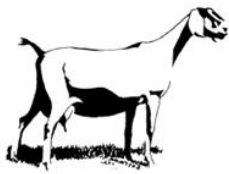

Karen & Allan  
Coghill  
Mobile 04 2889 3939



Breeding Anglo Nubian (Australian, American, & Heritage lines), Saanen, British Alpine, and Toggenburg. All DGSA registered, CAE and JD tested clean since 2012.



Located Clermont  
Central QLD.



Find us on Facebook  
@Chelsea Park  
Dairy Goats

## REGARDING SHOW SCHEDULES.

Agricultural Show Societies had adopted one of the **3** standard show schedules published in the Branch Book. It is now up to **YOU** as steward to ensure they have a copy of the new schedules with the classes for all six breeds and an Any Other Dairy Breed as printed in the 2018 Herd Book. Altered or extended schedules may be used.

**NOTE \*\*\* Non-Accredited Shows – Do not collect Dairy Doe Points.**

The Branch Show uses Schedule 1, should this change it will be published in the Newsletter.

Show schedules are published in the Branch Book as being Schedule **1, 2A or 2B shows** and intending exhibitors should refer to one of the following schedules to determine which classes they should enter. Agricultural Show Societies & Clubs may exclude or include classes from a standard schedule however championships cannot be altered.

These inclusions or exclusions will be noted in the promotional material for the show.

**Please note:** Class numbers remain constant even if classes are deleted or included eg. class 50, 'a, b, c' & added class 50, 'a, b, c, d'. Age classes can be divided at the discretion of the judge and steward depending on the entries received.

## ENTRY FORMS

All forms are available on the branch website <http://www.dairygoatsqld.org.au> or contact your Branch Secretary.

**Brisbane R.N.A. & Toowoomba R.A.S.**, both have their own schedules and entry forms. Apply direct to the show societies for these. **NB: Both Toowoomba and the R.N.A. entries close EARLY.** Please contact the show society direct for closing dates.

## ATTENTION ALL MEMBERS

**All forms, including liaison forms, are available on our Web Site.**

**<http://www.dairygoatsqld.org.au>**

**If you do not have access to the internet, contact the branch secretary.**

## \*CAE/CRV ACCREDITATION SHOW REQUIREMENTS, QLD\*

A copy of a current CAE accreditation certificate or negative blood test taken no more than 30 days after the expiry date of the certificate will be accepted. In extenuating circumstances, the exhibitor can contact the committee or a Biosecurity result verification of a whole herd test can be submitted.

If this is not complied with entries will be rejected and goats may not be shown.

If this is not done you will not be able to show your dairy goats until a new certificate is issued.

We would advise that the description of the goats on your property be kept simple e.g. Dairy Goats instead of listing all breeds. You are able to show any Dairy Breed even if your certificate only lists one Dairy Breed.

If moving your stock to another property, the accreditation expires. Therefore, a new certificate is required for the new property after inspection by the Veterinary Officer.



**OLSSON'S**

Feed your Kid's the best !

**12% High Sulphur**

**Peak 50 Plus 7% Urea**

**Go Blocks**

Proud Sponsor of dairy goat sections at QLD Branch & AG Shows!



## **NATIONAL JOHNE'S PROGRAM**

### **IMPORTANT INFORMATION FOR SHOW COMPETITORS AND SHOW ORGANISERS/STEWARDS**

There is a new requirement for biosecurity declarations for those attending shows (or sales or exhibitions) as well as those who organise the show (show society, goat club etc). Show Stewards need to collect these declarations in the same way Waybills have previously been collected.

These forms give competitors a better level of confidence that the biosecurity risk at a show venue is being minimised and managed.

I am competing at the show – what forms do I need?

-Complete the revised *Goat Herd Health Status Declaration for Shows & Sales* form. This form covers Johnes, CAE (and footrot declaration for shows in Western Australia).

-The above form to be accompanied by the National Goat Health Statement/Waybill that declares the herd assurance rating (we are all familiar with this one).

I am organising the show – what do I need to do?

-Show organisers need to have the grounds/facility audited to ensure the biosecurity requirements for the Johnes MAP program are being met (particularly important for any competitors who are on the GoatMAP scheme).

-The form is *GoatMAP Show, Sale & Exhibition Venue Audit Form & Certificate of Compliance*. This form declares what minimum Johnes control status has been designated for the show and then audits the facility to assess the risks and declare what measures and precautions are being taken to minimise risk for competitors.

-The Certificate of Compliance should be displayed in a prominent position for all to view.

Copies of the forms are at <http://www.farmbiosecurity.com.au/toolkit/declarations-and-statements>

If show organisers need assistance or have questions regarding the venue audit and declaration, please feel free to email me at [<emeraldspringsdairygoats@gmail.com>](mailto:emeraldspringsdairygoats@gmail.com)  
Leisa Denaro BVSc

This is the webpage for the forms required  
by exhibitors who are on the GoatMAP scheme.

<http://www.farmbiosecurity.com.au/toolkit/declarations-and-statements>

If you have no internet access, please contact  
our biosecurity officer to obtain forms.

## **Show Ring Dispute Resolution Protocol**

Queensland members participate in two different types of dairy goat shows. These are Branch Shows and Agricultural Shows. Both are “staffed” by volunteers who freely and willingly give up their time to make the day run as smoothly as possible. Those competitions held at Agricultural Shows are under the auspice of that particular show society who are willing to work with the DGSA to have a dairy goat section. The site and amenities such as shelters, pens and bedding are at the discretion of that show society. The DGSA recognises the results of these shows when the liaison forms are completed correctly and forwarded to the Branch Secretary in the prescribed time frame. On occasion, an issue may arise which requires a resolution. Please follow the instructions below to address the situation.

### Branch Shows:

1. Approach the Chief Steward and respectfully state your case. ***The chief steward should work towards an amiable solution which may involve a compromise by both parties***
2. If the matter is not resolved a letter stating your complaint should be forwarded to the Branch Secretary to be tabled at the next Management Committee meeting
3. Should a resolution not be achieved then, a written complaint could be forwarded to the Federal Secretary

### Agricultural Shows:

1. Approach the steward and respectfully state your concerns. ***The steward should work towards an amiable solution***
2. If dispute is not settled, approach the Chief Steward and explain the situation. ***The Chief Steward should attempt to reach a solution which may require a compromise from both parties.***
3. Should you not reach an amiable resolution then the next step is to approach the Show Secretary.

As these shows are not conducted by the DGSA we have no jurisdiction on the showgrounds. If the complaint is regarding a Branch Member behaving inappropriately a formal letter of complaint should be forwarded to the Branch Secretary who will table the complaint at the next Management Committee meeting.

NOTE there is a child and young persons’ protection protocol on the Branch website, and it outlines the process to follow should any child or young person be in an unwanted situation or being treated inappropriately or is being abused.

REMEMBER that when attending shows, the public are watching, and you are an ambassador for the DGSA, so you should at all times, behave in a manner which will not discredit the society with the spectators.

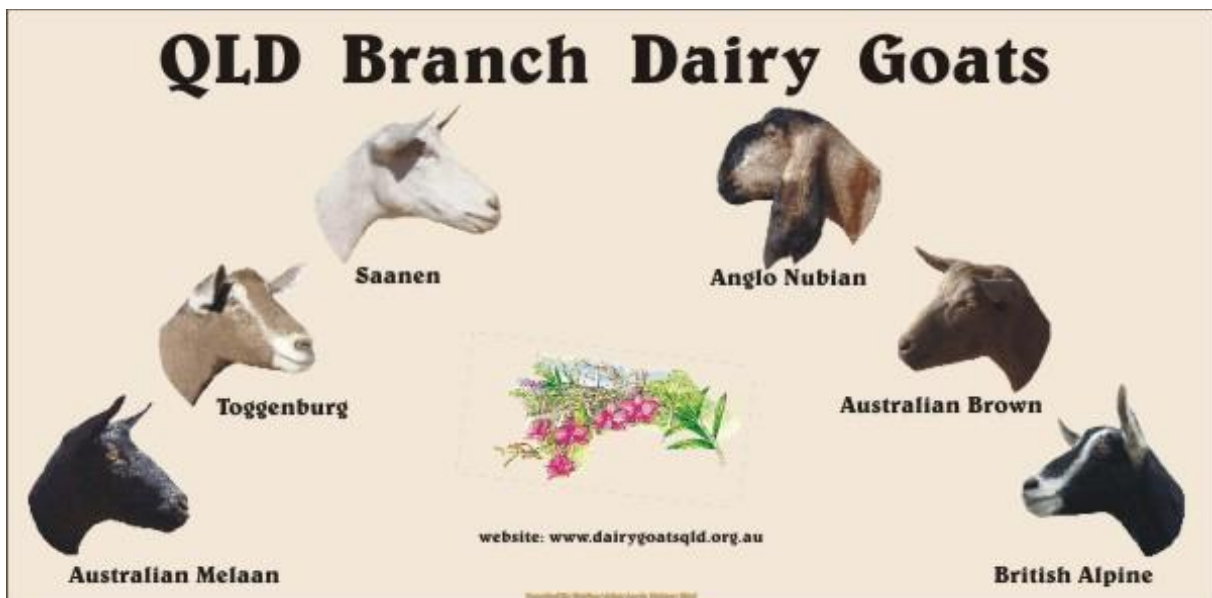

# 2020 SHOW SCHEDULES 1, 2A & 2B

## SCHEDULE 1

### CLASSES

#### IN MILK OR DRY

1. Best groomed and presented, any age/breed, M or F.
2. Saanen Doe, **6 yrs and over, in milk or dry.**
3. Anglo Nubian Doe, 6 yrs and over, in milk or dry.
4. British Alpine Doe, 6 yrs and over, in milk or dry.
5. Toggenburg Doe, 6 yrs and over, in milk or dry.
6. A. Melaan/A. Brown Doe, 6 yrs and over, in milk or dry.
7. Any Other Dairy Breed Doe, 6 yrs and over, in milk or dry.
8. Saanen Doe, **3 yrs and under 6 yrs, in milk.**
9. Anglo Nubian Doe, 3 yrs and under 6 yrs, in milk.
10. British Alpine Doe, 3 yrs and under 6 yrs, in milk.
11. Toggenburg Doe, 3 yrs and under 6 yrs, in milk.
12. A. Melaan/A. Brown Doe, 3 yrs and under 6 yrs, in milk.
13. Any Other Dairy Breed Doe, 3 yrs and under 6 yrs, in milk.
14. Saanen Doe **2 yrs and under 3 yrs, in milk.**
15. Anglo Nubian Doe, 2 yrs and under 3 yrs, in milk.
16. British Alpine Doe, 2 yrs and under 3 yrs, in milk.
17. Toggenburg Doe, 2 yrs and under 3 yrs, in milk.
18. A. Melaan/A. Brown Doe, 2 yrs and under 3 yrs, in milk.
19. Any Other Dairy Breed Doe, 3 yrs and under 6 yrs, in milk.
20. Saanen Doe, **1 yr and under 2 yrs, kidded in milk.**
21. Anglo Nubian Doe, 1 yr and under 2 yrs, kidded in milk.
22. British Alpine Doe, 1 yr and under 2 yrs, kidded in milk.
23. Toggenburg Doe, 1 yr and under 2 yrs, kidded in milk.
24. A. Melaan/A. Brown Doe, 1 yr and under 2 yrs, kidded in milk.
25. Any Other Dairy Breed Doe, 1 yr and under 2 yrs, kidded in milk.
26. Type and Production, **24-hour test, any age/breed.**
27. Type and Production, **Herd Recording, any age/breed.**
28. Best Udder, **1st Lactation, any age/breed.**
29. Best Udder, **2nd and Subsequent Lactation, any age/ breed.**

### T & P

### UDDER

#### BEST UDDER OF SHOW – All Breeds .....

**NB:** Exhibitors, please ensure NO milk is tipped out on the ground and that you keep your milk covered after milking.

### DRY DOE

30. Saanen Doe, **2 yrs. and under 6 yrs. dry.**
31. Anglo Nubian, Doe, 2 yrs. and under 6 yrs. dry.
32. British Alpine, Doe, 2 yrs. and under 6 yrs. dry.
33. Toggenburg, Doe, 2 yrs. and under 6 yrs. dry.
34. A. Melaan/A. Brown Doe, 2 yrs. and under 6 yrs.
35. Any Other Dairy Breed Doe, 2 yrs. and under 6 yrs. dry.
36. Saanen Doe, **1 yr. and under 2 yrs. dry.**
37. Anglo Nubian Doe, 1 yr. and under 2 yrs. dry.
38. British Alpine Doe, 1 yr. and under 2 yrs. dry.
39. Toggenburg Doe, 1 yr. and under 2 yrs. dry .
40. A. Melaan/A. Brown Doe, 1 yr. and under 2 yrs. dry.
41. Any Other Dairy Breed Doe, 1 yr. and under 2 yrs. dry.
42. Saanen Doe Kid, **6 months and under 12 months.**
43. Anglo Nubian Doe Kid, 6 months and under 12 months.
44. British Alpine Doe Kid, 6 months and under 12 months.
45. Toggenburg Doe Kid, 6 months and under 12 months.

### DOE KID



46. A. Melaan/A. Brown Doe kid, 6 months and under 12 months.
47. Any Other Dairy Breed Doe kid, 6 months and under 12 months.
48. Saanen Doe Kid, **3 months and under 6 months.**
49. Anglo Nubian Doe Kid, 3 months and under 6 months.
50. British Alpine Doe Kid, 3 months and under 6 months.
51. Toggenburg Doe Kid, 3 months and under 6 months.
52. A. Melaan/A. Brown Doe Kid, 3 months and under 6 months.
53. Any Other Dairy Breed Doe Kid, 3 months and under 6 months.
54. Saanen Doe Kid **under 3 months.**
55. Anglo Nubian Doe Kid under 3 months.
56. British Alpine Doe Kid under 3 months.
57. Toggenburg Doe Kid under 3 months.
58. A. Melaan/A. Brown Doe Kid under 3 months.
59. Any Other Dairy Breed Doe Kid, under 3 months.

*All first-place getters to be presented for their Breed Championship class.*

*Second place getters to be held ready and only presented if the 1<sup>st</sup> place getter in their class is placed Breed Champion.*

### **DOE CHAMPIONSHIPS**

#### **Ch 1. SAANEN DOE CHAMPIONSHIPS**

Doe Kid and Reserve  
Junior Doe and Reserve  
Senior Doe and Reserve

#### ***C1 CHAMPION SAANEN DOE***

#### **Ch 2. ANGLO NUBIAN DOE CHAMPIONSHIPS**

Doe Kid and Reserve  
Junior Doe and Reserve  
Senior Doe and Reserve

#### ***C2 CHAMPION ANGLO NUBIAN DOE***

#### **Ch 3. BRITISH ALPINE DOE CHAMPIONSHIPS**

Doe Kid and Reserve  
Junior Doe and Reserve  
Senior Doe and Reserve

#### ***C3 CHAMPION BRITISH ALPINE DOE***

#### **Ch 4. TOGGENBURG DOE CHAMPIONSHIPS**

Doe Kid and Reserve  
Junior Doe and Reserve  
Senior Doe and Reserve

#### ***C4 CHAMPION TOGGENBURG DOE***

#### **Ch 5. A. MELAAAN/A. BROWN DOE CHAM/SHIPS**

Doe Kid and Reserve  
Junior Doe and Reserve  
Senior Doe and Reserve

#### ***C5 CHAMPION A. MELAAAN/A. BROWN DOE***

#### **Ch 6. ANY OTHER DAIRY BREED DOE CH/SHIPS**

Doe Kid and Reserve  
Junior Doe and Reserve  
Senior Doe and Reserve

#### ***C6 CHAMPION ANY OTHER DAIRY BREED DOE***

**CHAMPION DOE KID - All Breeds** - 1<sup>st</sup> place winners from classes 42 to 59, under 12 months.

Res CHAMPION DOE KID – All breeds

**JUNIOR CHAMPION DOE - All Breeds** – 1<sup>st</sup> place winners from classes 20 to 25 and 36 to 41, 1-2yrs.

Res JUNIOR CHAMPION DOE - All Breeds

**SENIOR CHAMPION DOE – All Breeds** –1<sup>st</sup> place winners from classes 2-19 and 30 - 39, over 2 yrs.

Res SENIOR CHAMPION DOE – All Breeds

**GRAND CHAMPION DOE– All Breeds** from classes **Ch 1, 2, 3, 4, 5, 6.**

The Senior Champion is taken from the senior doe of each breed.

Please refer to the class numbers listed beside the championship class

### BUCK KIDS

- 60. Saanen Buck Kid, **under 12 months**.
- 61. Anglo Nubian Buck Kid, under 12 months.
- 62. British Alpine Buck Kid, under 12 months.
- 63. Toggenburg Buck Kid, under 12 months.
- 64. A. Melaan/A. Brown Buck Kid, under 12 months.
- 65. Any Other Dairy Breed Buck Kid, under 12 months.

### BUCKS

- 66. Saanen Buck, **1 yr. and over**.
- 67. Anglo Nubian Buck, 1 yr. and over.
- 68. British Alpine Buck, 1 yr. and over.
- 69. Toggenburg Buck, 1 yr. and over.
- 70. A. Melaan/A. Brown Buck, 1 yr. and over.
- 71. Any Other Dairy Breed Buck, 1 yr. and over.

### PROGENY CLASSES

- 72. Sire's Progeny. 2 progeny, any age, any breed, doe or buck.
- 73. Sire and 1 or 2 Progeny, any age, any breed, doe or buck.
- 74. Dam's Progeny. 2 progeny, any age, any breed, doe or buck.
- 75. Dam and 1 or 2 progeny, any age, any breed, doe or buck.

### BUCK CHAMPIONSHIPS

**B1 CH. SAANEN BUCK & RESERVE**

**B4 CH. TOGGENBURG BUCK & RESERVE**

**B2 CH. ANGLO NUBIAN BUCK & RESERVE**

**B5 CH. A. MELAAAN/ A. BROWN BUCK & RESERVE**

**B3 CH. BRITISH ALPINE BUCK & RESERVE**

**B6 CH ANY OTHER DAIRY BREED & RESERVE**

**CHAMPION BUCK KID - All Breeds 1<sup>st</sup> place winners from classes 60 TO 65, under 12 months.**

**RESERVE CHAMPION BUCK KID - All Breeds**

**SENIOR CHAMPION BUCK – All Breeds 1<sup>st</sup> place winners from classes 66 to 71.**

**RESERVE SENIOR CHAMPION BUCK – All Breeds**

**GRAND CHAMPION BUCK – All Breeds from classes B 1, 2, 3, 4, 5, 6.**

**\*\* SUPREME EXHIBIT \*\*** From Grand Ch Doe and Grand Ch Buck

## **CARTREF GOAT INDUSTRIES**

Heritage Anglo Nubians and  
Australian Melaan bucks at stud 2020

### **Australian Melaan Bucks**

Cartref Black Mica

### **Anglo Nubian Bucks**

**Only Heritage Anglo Nubian Sires in use**

Cartref Samriki

CAE Accredited since 1991  
NLIS in use

MLA Member  
LPA Accredited

Please Contact: Glenys Rogers on (07) 4161 - 7304

Email: [glenys\\_rogers@hotmail.com](mailto:glenys_rogers@hotmail.com)

Find us on Facebook: Cartref Goat Industries

## **SCHEDULE 2 A.**

### **CLASSES**

#### **IN MILK OR DRY**

1. Best groomed and presented, any age/breed, M or F.
2. Saanen Doe, **2 yrs. and over, in milk or dry.**
3. Anglo Nubian Doe, 2 yrs. and over, in milk or dry.
4. British Alpine Doe, 2 yrs. and over, in milk or dry. .
5. Toggenburg Doe, 2 yrs. and over, in milk or dry.
6. A. Melaan/A. Brown Doe, 2 yrs. and over, in milk or dry.
7. Any Other Dairy Breed Doe, 2 yrs. and over, in milk or dry.
8. Saanen Doe, **1 yr. and under 2 yrs., in milk or dry.**
9. Anglo Nubian Doe, 1 yr. and under 2 yrs., in milk or dry.
10. British Alpine Doe, 1 yr. and under 2 yrs., in milk or dry.
11. Toggenburg Doe, 1 yr. and under 2 yrs., in milk or dry.
12. A. Melaan/A. Brown Doe, 1 yr. and under 2 yrs., in milk or dry.
13. Any Other Dairy Breed Doe, 1 yr. and under 2 yrs., in milk or dry.
14. Type and Production, 24 hour test, any age/breed.
15. Type and Production, Herd Recording, any age/breed.
16. Best Udder, 1st Lactation, any age/breed.
17. Best Udder, 2nd and Subsequent Lactation, any age/breed.

#### **TYPE & PRODUCTION**

#### **UDDER CLASSES**

#### **BEST UDDER OF SHOW – All Breeds**

**NB:** Exhibitors please ensure NO milk is tipped out on the ground and that you keep your milk covered after milking.

#### **DOE KID CLASSES**

18. Saanen Doe Kid, **under 12 months.**
19. Anglo Nubian Doe Kid, under 12 months.
20. British Alpine Doe Kid, under 12 months.
21. Toggenburg Doe Kid, under 12 months.
22. A. Melaan/A. Brown Doe Kid, under 12 months.
23. Any Other Dairy Breed Doe kid, under 12 months.

#### **DOE CHAMPIONSHIPS**

**C1 CH. SAANEN DOE & RESERVE**

**C2 CH. ANGLO NUBIAN DOE & RESERVE**

**C3 CH. BRITISH ALPINE DOE & RESERVE**

**C4 CH. TOGGENBURG DOE & RESERVE**

**C5 CH. A. MELAAN/ A. BROWN DOE & RESERVE**

**C6 CH ANY OTHER DAIRY BREED DOE & RESERVE**

**CHAMPION DOE KID - All Breeds – 1<sup>st</sup> place winners' classes 18 to 23.**

Res CHAMPION DOE KID - All Breeds

**JUNIOR CHAMPION DOE– All Breeds – 1<sup>st</sup> place winners' classes 8 to 13.**

Res JUNIOR CHAMPION DOE– All Breeds

**SENIOR CHAMPION DOE – All Breeds – from classes 2 to 7.**

Res SENIOR CHAMPION DOE – All Breeds

**GRAND CHAMPION DOE – All Breeds from C 1, 2, 3, 4, 5, 6.**

#### **BUCK KID CLASSES.**

24. Saanen Buck Kid, **under 12 months.**
25. Anglo Nubian Buck Kid, under 12 months.
26. British Alpine Buck Kid, under 12 months.
27. Toggenburg Buck Kid, under 12 months
28. A. Melaan/A. Brown Buck Kid, under 12 months.
29. Any Other Dairy Breed Buck Kid, under 12 months.

**BUCK CLASSES.**

- 30. Saanen Buck, 1 yr. and over.
- 31. Anglo Nubian Buck, 1 yr. and over.
- 32. British Alpine Buck, 1 yr. and over.
- 33. Toggenburg Buck, 1 yr. and over.
- 34. A. Melaan/A. Brown Buck, 1 yr. and over.
- 35. Any Other Dairy Breed Buck, 1 yr. and over.

**PROGENY CLASSES**

- 36. Sire's Progeny. 2 progeny, any age, any breed, doe or buck.
- 37. Sire & 1 Progeny, any age, any breed, doe or buck.
- 38. Dam's Progeny. 2 progeny, any age, any breed, doe or buck.
- 39. Dam & 1 Progeny, any age, any breed, doe or buck.

**BUCK CHAMPIONSHIPS**

**B1 CH. SAANEN BUCK & RESERVE**

**B2 CH. ANGLO NUBIAN BUCK & RESERVE**

**B3 CH. BRITISH ALPINE BUCK & RESERVE**

**B4 CH. TOGGENBURG BUCK & RESERVE**

**B5 CH. A. MELAAAN/ A. BROWN BUCK & RESERVE**

**B6 CH, ANY OTHER DAIRY BREED BUCK & RESERVE**

**CHAMPION BUCK KID - All Breeds from classes 24 to 29.**

**Res CHAMPION BUCK KID – All breeds**

**SENIOR CHAMPION BUCK – All Breeds from classes 30 to 35**

**Res SENIOR BUCK – All Breeds**

**GRAND CHAMPION BUCK – All Breeds from classes B1, 2, 3, 4, 5, 6.**

**SUPREME EXHIBIT – From Grand Ch Doe and Grand Ch Buck**

**2020**

**ROYAL QUEENSLAND SHOW**

**7 – 16th August 2020**

**Judging: Date to be confirmed**

Entry forms available from:  
RNA Association of QLD.,  
Locked Bag 1010, Albion 4010

Email: [enquiries@ekka.com.au](mailto:enquiries@ekka.com.au) <http://ekka.com.au>

Please note there may be changes to entry date  
and milking competition.

Refer to the Newsletter for further developments

## **SCHEDULE 2 B**

### **CLASSES**

### **IN MILK**

A. Best Prepared and Presented, any breed, any age, M or F

1. Saanen Doe **2 years and over in milk**

2. Anglo Nubian, 2 years and over in milk

3. British Alpine, 2 years and over in milk

4. Toggenburg, 2 years and over in milk

5. Australian Melaan / A. Brown 2 years and over in milk

6. Any Other Dairy Breed, 2 years and over in milk.

7. Saanen Doe **1 year and under 2 years in milk**

8. Anglo Nubian Doe 1 year and under 2 years in milk

9. British Alpine Doe 1 year and under 2 years in milk

10. Toggenburg Doe 1 year and under 2 years in milk

11. Australian Melaan/A. Brown Doe 1 year and under 2 years in milk

12. Any Other Dairy Breed, 1 year and under 2 years in milk

### **T & P**

13. **Type and Production**, 24-hour test, any age, any breed

14. **Type and Production**, Herd Recording, any age, any breed

### **UDDER**

15. **Best Udder**, 1<sup>st</sup> Lactation, any age, any breed

16. **Best Udder**, 2<sup>nd</sup> and Subsequent Lactation, any age, any breed

### **Best Udder of Show – All Breeds**

**NB:** Exhibitors to please keep all milk contained in covered containers.

### **DRY DOES**

17. Saanen Doe 2 years and over dry

18. Saanen Doe 1 and under 2 years dry

19. Saanen Doe Kid under 12 months

**DC1. CHAMPION SAANEN DOE & RESERVE** From classes 1, 7, 17, 18, 19

20. Anglo Nubian Doe 2 years and over dry

21. Anglo Nubian Doe 1 and under 2 years dry

22. Anglo Nubian Doe Kid under 12 months

**DC2. CHAMPION ANGLO NUBIAN DOE & RESERVE** From classes 2, 8, 20, 21, 22

23. British Alpine Doe 2 years and over dry

24. British Alpine Doe 1 and under 2 years dry

25. British Alpine Doe Kid under 12 months

**DC3. CHAMP BRITISH ALPINE DOE & RESERVE** From classes 3, 9, 23, 24, 25

26. Toggenburg Doe 2 years and over dry

27. Toggenburg Doe 1 and under 2 years dry

28. Toggenburg Doe Kid under 12 months

**DC4. CHAMPION TOGGENBURG DOE & RESERVE** From classes 4, 10, 26, 27, 28

29. Australian Melaan/A. Brown Doe 2 years and over dry

30. Australian Melaan/A. Brown Doe 1 and under 2 years dry

31. Australian Melaan/A. Brown Doe Kid under 12 months

**DC5. CHAMPION AUST MELAAAN/BROWN DOE & RES** From classes 5, 11, 29, 30, 31

32. Any Other Dairy Breed Doe 2 years and over dry

33. Any Other Dairy Breed Doe 1 and under 2 years dry

34. Any Other Dairy Breed Doe Kid under 12 months

**DC6. CHAMPION ANY OTHER DAIRY BREED DOE & RES** From classes 6, 12, 32, 33, 34



<b>DC7. SENIOR CHAMPION DOE ALL BREEDS</b>	From classes 1 to 6, 17, 20, 23, 26, 29, 32
<b>DC8. JUNIOR CHAMPION DOE ALL BREEDS</b>	From classes 7 to 12, 18, 21, 24, 27, 30, 33
<b>DC9. CHAMPION DOE KID ALL BREEDS</b>	From classes 19, 22, 25, 28, 31, 34
<b>GRAND CHAMPION DOE</b>	From DC7, DC8, DC9.

**Junior Exhibitor** class/es to be judged where appropriate on day.

- BUCKS**
- 35. Saanen Buck 2 years and over
  - 36. Saanen Buck 1 and under 2 years
  - 37. Saanen Buck Kid under 12 months

**BC1. CHAMPION SAANEN BUCK & RESERVE** From classes 35, 36, 37

- 38. Anglo Nubian Buck 2 years and over
- 39. Anglo Nubian Buck 1 and under 2 years
- 40. Anglo Nubian Buck Kid under 12 months

**BC2. CHAMPION ANGLO NUBIAN BUCK & RESERVE** From classes 38, 39, 40

- 41. British Alpine Buck 2 years and over
- 42. British Alpine Buck 1 and under 2 years
- 43. British Alpine Buck Kid under 12 months

**BC3. CHAMPION BRITISH ALPINE BUCK & RESERVE** From classes 41, 42, 43

- 44. Toggenburg Buck 2 years and over
- 45. Toggenburg Buck 1 and under 2 years
- 46. Toggenburg Buck Kid under 12 months

**BC4. CHAMPION TOGGENBURG BUCK & RESERVE** From classes 44, 45, 46

- 47. Australian Melaan/A. Brown Buck 2 years and over
- 48. Australian Melaan/A. Brown Buck 1 and under 2 years
- 49. Australian Melaan/A. Brown Buck Kid under 12 months

**BC5. CHAMPION AUST MELAAAN/A. BROWN BUCK & RES** From classes 47, 48, 49

- 50. Any Other Dairy Breed Buck 2 years and over
- 51. Any Other Dairy Breed Buck 1 and under 2 years
- 52. Any Other Dairy Breed Buck Kid under 12 months

**BC6. CH ANY OTHER DAIRY BREED & Reserve** From classes 50, 51, 52

**BC7. SENIOR CHAMPION BUCK ALL BREEDS** From classes 35, 38, 41, 44, 47, 50

**BC8. JUNIOR CHAMPION BUCK ALL BREEDS** From 36, 39, 42, 45, 48, 51

**BC9. CHAMPION BUCK KID ALL BREEDS** From classes 37, 40, 43, 46, 49, 52

**GRAND CHAMPION BUCK** From classes BC7, BC8, BC9

**SUPREME EXHIBIT of SHOW ALL BREEDS** From Grand Ch Doe & Grand Ch Buck

## **PROGENY CLASSES**

- 53. Sire's Progeny, 2 progeny, any age, any breed, doe or buck
- 54. Sire and 1 progeny, any age, any breed, doe or buck
- 55. Dam's Progeny, 2 progeny, any age, any breed, doe or buck
- 56. Dam and 1 Progeny, any age, any breed, doe or buck
- 57. Breeders Group, 3 goats same prefix, any age/breed, M / F.

# 2020 KID & GOATLING SHOW SCHEDULE

Proudly Presented by the QUEENSLAND BRANCH

## Marburg Showgrounds

**DATE:** Sunday, 15th March 2020 Entries close 10/03/20

**STARTING TIME:** 9.00 a.m.

**ENTRY FEE:** \$3.00 per entry.

**REGISTER** by 8.30 a.m.

**LATE ENTRIES:** [on day till 8.30 am ONLY.] \$5.00

### Entries to

P. Colbran  
51 Profkes Rd;  
Mt Tarampa QLD 4311  
Jcolbran5@bigpond.com  
Entries close 10/03/20

**Does shown MUST BE UNKIDDED**

Please send entries on D.G.S.A. show entry form.

**Ribbons for all place getters**

**N.B.** - C.A.E / C.R.V. and other show rules as per 2020 Branch book apply **Sashes/ trophies for Ch's**

**N.B.** All exhibits MUST be identified in compliance with the NLIS regulations & from CRV accredited herds.

### CLASS

#### Does

1. Saanen Doe Kid **under 6 months**
2. Anglo Nubian Doe Kid " " "
3. British Alpine Doe Kid " " "
4. Toggenburg Doe Kid " " "
5. A. Melaan /A. Brown Doe Kid " "
6. Any Other Dairy Breed Doe Kid " "
7. Saanen Doe Kid **6 mths & under 12mths**
8. Anglo Nubian Doe Kid " " "
9. British Alpine Doe Kid " " "
10. Toggenburg Doe Kid " " "
11. A. Melaan /A. Brown Doe Kid " "
12. Any Other Dairy Breed Doe Kid " "
13. Saanen Goatling **12 mths & under 18 mths**
14. Anglo Nubian Goatling " " "
15. British Alpine Goatling " " "
16. Toggenburg Goatling " " "
17. A. Melaan / A Brown Goatling " "
18. Any Other Dairy Breed Goatling " "
19. Saanen Goatling **18 mths & under 2 yrs**
20. Anglo Nubian Goatling " " "
21. British Alpine Goatling " " "
22. Toggenburg Goatling " " "
23. A. Melaan /A. Brown Goatling " "
24. Any Other Dairy Breed Goatling " "

#### DOE CHAMPIONSHIPS.

Champion Saanen Doe  
Champion Anglo Nubian Doe  
Champion British Alpine Doe  
Champion Toggenburg Doe  
Champion A. Melaan /A Brown Doe  
Champion Any Other Breed Dairy Doe

**Junior Ch Doe Kid** Under 6 months. Cls 1-6

**Senior Ch Doe Kid** 6 mths to 12mths. Cls 7 -12

### CHAMPION DOE KID Overall

#### Res CHAMPION DOE KID Overall

**Junior Ch Goatling** 12 to 18 mths. Cls 13-18

**Senior Ch Goatling** 18 to 24 mths Cls 19 - 24

### CHAMPION GOATLING Overall

#### Res CHAMPION GOATLING Overall

### GRAND CHAMPION DOE OF SHOW

**(from breed champions)**

+++++

#### **BUCKS**

- B1.** Saanen Buck Kid **under 6 months**
- B2. Anglo Nubian Buck Kid " "
- B3. British Alpine Buck Kid " "
- B4. Toggenburg Buck Kid " "
- B5. A. Melaan / A Brown Buck Kid "
- B6. Any Other Dairy Breed Buck Kid "
- B7.** Saanen Buck Kid **6 mths & under 12 mths**
- B8. Anglo Nubian Buck Kid " " "
- B9. British Alpine Buck Kid " " "
- B10. Toggenburg Buck Kid " " "
- B11. A. Melaan / A Brown Buck Kid " "
- B12. Any Other Dairy Breed Buck Kid " "
- B13.** Saanen Buckling **12 mths & under 2 yrs**
- B14. Anglo Nubian Buckling " " "
- B15. British Alpine Buckling " " "
- B16. Toggenburg Buckling " " "
- B17. A. Melaan / A Brown Buckling " "
- B18. Any Other Dairy Breed Buckling " "

Champion Saanen Buck  
 Champion Anglo Nubian Buck  
 Champion British Alpine Buck  
 Champion Toggenburg Buck  
 Champion A. Melaan /A. Brown Buck  
 Champion Any Other Dairy Breed Buck

37. Sire's Progeny/2 exhibits, both 12ths & over.
38. Sire's Progeny/2 exhibits, both under 12 mths.
39. Sire & 1 Progeny/both exhibits under 2 years.
40. Dam's Progeny/2 exhibits, both under 2 years.

from Grand Champ Doe and Grand Champ Buck



Your application for this award with a copy of all relevant documentation must be forwarded to the DGSA QLD Branch Secretary. Once approved by the Management Committee you will receive a letter confirming the award has been approved. Please state if you wish to have the award posted to you or presented at Federal Council Your Australian Championship prefix can then be advertised by your stud.

**Read your Branch Book through and always refer to the Newsletter for updates.**

**Information will become available on the website as any changes to NLIS or CRV Protocol are enforced and followed up with an article in the next newsletter.**

## 2020 SHOWS

Bucks Y or N; C = Camping available; P – Pens available;

B = Bedding supplied – Y for yes, N for no

Please notify secretary/editor if you wish to change schedule to 2B

	SHOW	DATE	CONTACT	PHONE	SCHEDULE	BUCK PENS	C B
<b>M a r c h</b>	SEQ Kid & Goatling Show Marburg SHOWGROUNDS	Sun 15th	Enquiries and entries to: Mrs P Colbran Jcolbran5@bigpond.com	0408 587 909	Refer to Branch Book for schedule	Y	C
	Toowoomba Royal 26-28th <i>NO LATE ENTRIES ACCEPTED</i>	Sat 28th	www.toowoombashow.com.au/rasq-toowoomba-royal-show/show-schedule/ Pic: QJJD0526	4634 7400 f/ 4633 2495	Make application to RASQ for schedule Entries close W 19th February 5pm	N Y	C N
	Nanango	Sat 18th	nanangoshowsociety@bigpond.com	0409 056 964	2A	N Y	C N
	Monto		Check with Karen Staines if on	4166 1664			
<b>M a y</b>	Marburg	Sat 9th	Liaison Mrs P Colbran jcolbran5@bigpond.com Sec: Sue. Email/marburgshow@gmail.com PIC: QGIW1059	0408 587 909  Show Sec 0409 481 681	2B Entries to Mrs P Colbran by Wed 8th	N  cells Tie up	C Y
	Biloela/ Callide Valley Toggenburg Feature	Sat 16th	Liaison: Mrs K Thomson Sec: PO Box 461, Biloela 4715 cvapbilo@dcnet.net.au Pic: QKBM1602	0488 038 381 0488 038 381	2A Entries to Show secretary 9-5-2020	N Y	C N
	Ipswich	TBA	Liaison: TBA	0416 161 154 Extra kid classes	2B Entries close 13th	Y Y	C N
	Clermont  N & C.Q Kid & Goatling Show	Wed 27th	Liaison: Mrs Karen Coghill, P O Box 510, Clermont 4721 Kid & Goatling entries to K.Thomson kateofackerley@hotmail.com	0428 893 939	2A Entries close 22 <sup>ND</sup> May	Y Y	C Y
<b>J u n e</b>	Boonah	Sat 30st	Liaison: Mrs L. Morley Sec: PO Box 1, Boonah 4310 boonahshowsoc@westnet.com Pic: QABN1634	5543 4552  5463 1124 f/ 5463 4112	2A Entries to L Morley By 25 <sup>th</sup> May.	Y	
	Ridgeland (No goat section this year)	Sat 30th	Liaison: Kylie Hopkins leoandkylie@hotmail.com Show: Leonie Thomson (Treasurer) gregsearthmoving@bigpond.com	0408 002 451	2A	N	
	Caboolture	Sat 7th	Liaison: Ms Lyndy Bowden, P.O. Box 429, Pomona 4568 www.cabooltureshow.com Pic: QACB0725	54851353	2A	N Y	C Y
	Rockhampton (No goat section this year)	Fri 12th			2A	N	

	Lowood	Sat 13th	Liaison: F Vejle for information	0475 909 407	2A		
	Nambour / Sunshine Coast	Sat 14th			2A	Y Y	C Y
	Kalbar	Sat 20nd	Liaison: Mrs I Millett iris.millett4@hotmail.com Sec: Sue Allen:PO Box 38, Kalbar 4309 kalbarshow@outlook.com Pic: QHBN1637	0408757728  0419176295	2B Email entries to Iris Millett Entries By Wed 19 <sup>th</sup>	Y  N	C  N
	Mt Larcom No goat section this year	Sun 21st			2A	N N	C N
J U L Y	Mt Gravatt	Sun 26 <sup>th</sup>	Liaison: Mrs E Rogers Sec: Loretta, PO Box 408, Mt Gravatt 4122 info@mtgravattshow.com.au www.mtgravattshowgrounds.org.au Pic QBBB0419	5543 5372  3349 1801 f/ 3849 8121	Schedule 2A Entries to E Rogers by 21st glengylestud@bigpond.com	N	
	Charters Towers	Sun 26th	Liaison: J Brodie mail@ctshow.com.au	0427038159 0438 759 152	2A		
A U G U S T	Brisbane Royal 7th – 16th		Liaison: Qld DGSA Committee Sec: RNA & I Assoc of Qld, Locked Bag 1010, Albion 4010 enquiries@ekka.com.au http://www.ekka.com.au Pic: QDBB0228	3852 1831	Schedule online	N  Y	Y  Y
	Goat judging day TBA				Check for early entry closing date		
	Gold Coast <i>Check with liaison person.</i>	Sat 31st	Liaison: Mrs E Rogers Sec: PO Box 204, Southport 4215 PIC: QJGC0501	5543 5372 5591 3422 5591 4025	Entries close 25/8 Email entries to E Rogers glengylestud@bigpond.com	2A  Y	  N
	SEQGC	Sat 31st	Liaison: Mrs E Rogers. In conjunction with Gold Coast show as above				
S E P	Beaudesert	Sat 5 <sup>th</sup>	Liaison: Mrs E Rogers Sec: Andrea & Leanne, PO Box 94, Beaudesert 4285 secretary@beaudesertshow.com.au www.beaudesertshow.org PIC: QEBD1645	5543 5372 5541 4037	Entries close 31/8  Email entries to E Rogers glengylestud@bigpond.com	2A  Y	C  N
	Beenleigh SEQ Branch Show 9am START	Sat 12th	Liaison: Qld DGSA Committee Sec: Mrs A Mundt, PO Box 66, Beenleigh 4207 PIC: QBGC0507	3807 1871	2A Entries close 7/9	Y  Y	C  N
	C Q Branch Show Theresa Creek Dam, Clermont	TBA	Liaison: Mrs Karen Coghill, P O Box 510, Clermont 4721 Mrs K Thomson	0428 893 939  0488 038 381	2A	Y N	C N
O C T	Qld Branch Spring Show	TBA	Liaison: Qld DGSA Committee More info in Newsletter later	Venue to be confirmed	2A	Y	N

**NOTE: The list of shows is not necessarily complete and will be added to as advice is received  
Please check newsletters for updates. Dates supplied by Qld Chamber Agricultural Society.**



## 2020 QUEENSLAND BRANCH JUDGES PANEL

a: = Year of joining society					g: I = Has judged interstate										
b: M = Current member of the society; L, =Life member					h: S = Year last attended a refresher school										
c: = Level 1 (Cadet), level 2 (Limited), level 3 (Open)					i: O = Only wishes to judge in own state										
d: * = Member of the Australian Judges Panel					j: T = Prepared to travel more than 3hrs to a show										
e: R = has judged a Royal Show, B = has judged a Branch show					K: A = Prepared to judges Angora goats A* = Qualified to judge Angora goats										
f: = Year appointed to judges panel					l: B = Prepared to judge Boer goats B* = Qualified to judge Boer goats										
a	b	c	d	Name	Address	Ph 07	e	f	g	h	i	j	k	l	BC expiry
	M	L2		Bowden, Mrs L	P.O.Box 429, Pomona Q4568	5485 1353		2017							8/2021
1995	M			Brodie Mrs J	Centuari Station, Charters Towers 4820	0419 818 802		2005		2019		T			7/2021
1991	M	L2		Colbran, Mrs P	51 Profkes Rd, Mount Tarampa 4311	0408 587 909		2016		2019					9/2020
1991	M	3		Gasteen Mrs L	1 Kennedy Crt, Logan Village 4207	0402 832 517		1995	I	2019		T			1/2020
2012	M	L2		Hanmer, Mrs I.	245 Grays Rd, Royston 4515	0401 742 796		2019		2019					7/2020
1973	M		*	Holloway Mrs J	Davison Rd, North Arm, Yandina 4561	5446 7184	R, Br	1980		2019		T			6/2021
2012	M	L1		Hopkins, Miss K	1036 Belmont Rd, Glendale 4711	0418 887 597		2017							9/2020
1992	M	L2		Hunter, Mr G	27 Sierra Drive, Tamborine 4272	0435 825 818		2016		2019					1/2021
1979	M		*	Jessen Mrs J	MS 422 Shannon Rd, Clifton 4361	4697 3596	R, Br	1998	I	2019		T			7/2021
1970/84	M		*	Rogers Mr B	204 Mundoolun Connection Rd, Boyland 4275	5543 5372	R	1977	I	2019		T	A*	B	9/2020
1970/84	M		*	Rogers Mrs E	204 Mundoolun Connection Rd, Boyland 4275	5543 5372	Br	1977	I	2019		T	A*	B	11/2020
1992	M		*	Rogers Miss M	589 Stanmore Road, Coonambula 4626	4161 7304		1998	I	2019		T			2/2021
2007	M	L1		Thompson, Mr L	1036 Belmont Rd, Glendale 4711	0418887597		2017							9/2020
1984	M	3		Thomson Mrs K	PO Box 1174, Charters Towers 4820	47872504 0488038381	Br	2003	I	2019		T			6/2021
	M	L2		Wilkins, Mrs D	93449 Bruce H'way, Rosella, Mackay 4740	0401649 390		2017		2019					6/2020

**Disclaimer: If the judge listed has not renewed their membership, or their Blue card, they are not eligible to judge DGSA shows. Interstate judges require a Blue card to officiate at shows in Queensland in accordance with Qld Law**

## Other Events for 2020

Where	DATE	LIAISON CONTACT	EVENT CONTACT	What
Marlborough	18th April 2020	Kylie Hopkins leoandkylie@hotmail.com 0408 002 451	Kristie Lisle (Secretary) marlboroughshow@outlook.com.au	Display
The Caves	24 <sup>th</sup> April 2020		Jo Geddes (Secretary)	Display
Ridgeland	30 <sup>th</sup> May 2020			Display
Rockhampton	1 st March	Rockhampton Small Landholders Day	<a href="mailto:leoandkylie@hotmail.com">leoandkylie@hotmail.com</a> , 0408002451	Display

### NLIS [National Livestock Identification Scheme]

Please be aware there are changes afoot re the NLIS regulations.  
Remember to have a copy of your waybill with you to give to the Steward.

### GESTATION CHART

Date of Service	Expected kidding date	Date of Service	Expected kidding date	Date of Service	Expected kidding date
1st January	31 <sup>st</sup> May	7 <sup>th</sup> May	4 <sup>th</sup> October	10 <sup>th</sup> September	7 <sup>th</sup> February
8 <sup>th</sup> January	7 <sup>th</sup> June	14 <sup>th</sup> May	11 <sup>th</sup> October	17 <sup>th</sup> September	14 <sup>th</sup> February
15 <sup>th</sup> January.	14 <sup>th</sup> June	21 <sup>st</sup> May	18 <sup>th</sup> October	24 <sup>th</sup> September	21 <sup>st</sup> February
22 <sup>nd</sup> January	21 <sup>st</sup> June	28 <sup>th</sup> May	25 <sup>th</sup> October	1 <sup>st</sup> October	28 <sup>th</sup> February
29 <sup>th</sup> January	28 <sup>th</sup> June	4 <sup>th</sup> June	1 <sup>st</sup> November	8 <sup>th</sup> October	7 <sup>th</sup> March
5 <sup>th</sup> February	5 <sup>th</sup> July	11 <sup>th</sup> June	8 <sup>th</sup> November	15 <sup>th</sup> October	14 <sup>th</sup> March
12 <sup>th</sup> February	12 <sup>th</sup> July	18 <sup>th</sup> June	15 <sup>th</sup> November	22 <sup>nd</sup> October	21 <sup>st</sup> March
19 <sup>th</sup> February	19 <sup>th</sup> July	25 <sup>th</sup> June	22 <sup>nd</sup> November	29 <sup>th</sup> October	28 <sup>th</sup> March
26 <sup>th</sup> February	26 <sup>th</sup> July	2 <sup>nd</sup> July	29 <sup>th</sup> November	5 <sup>th</sup> November	4 <sup>th</sup> April
5 <sup>th</sup> March	2 <sup>nd</sup> August	9 <sup>th</sup> July	6 <sup>th</sup> December	12 <sup>th</sup> November	11 <sup>th</sup> April
12 <sup>th</sup> March	9 <sup>th</sup> August	16 <sup>th</sup> July	13 <sup>th</sup> December	19 <sup>th</sup> November	18 <sup>th</sup> April
19 <sup>th</sup> March	16 <sup>th</sup> August	23 <sup>rd</sup> July	20 <sup>th</sup> December	26 <sup>th</sup> November	25 <sup>th</sup> April
26 <sup>th</sup> March	23 <sup>rd</sup> August	30 <sup>th</sup> July	27 <sup>th</sup> December	3 <sup>rd</sup> December	2 <sup>nd</sup> May
2 <sup>nd</sup> April	30 <sup>th</sup> August	6 <sup>th</sup> August	3 <sup>rd</sup> January	10 <sup>th</sup> December	9 <sup>th</sup> May
9 <sup>th</sup> April	6 <sup>th</sup> September	13 <sup>th</sup> August	10 <sup>th</sup> January	17 <sup>th</sup> December	16 <sup>th</sup> May
16 <sup>th</sup> April	13 <sup>th</sup> September	20 <sup>th</sup> August	17 <sup>th</sup> January	24 <sup>th</sup> December	23 <sup>rd</sup> May
23 <sup>rd</sup> April	20 <sup>th</sup> September	27 <sup>th</sup> August	24 <sup>th</sup> January	31 <sup>st</sup> December	30 <sup>th</sup> May
30 <sup>th</sup> April	27 <sup>th</sup> September	3 September	31 <sup>st</sup> January		

This chart is based on a 150 day gestation; does may kid five days either side of due date.

Acknowledgments to NSW Branch Book Editors

## **SUGGESTED MEDICINE CUPBOARD FOR GOATS**

Iodine/Betadine	Needles – 20 or 22 gauge (18 gauge not too long)	
Chlorhexidine	Hydrocell	Glucose
Scourban	Methylated Spirits	Medical Paraffin oil Worm
Drenches	Cotton WoolGlycerine	Footrot Shears
Bandages	Udder Cream	Footrot Spray
Scissors	Epsom Salts Pink eye spray	Measuring cup (plastic)
Milk of Magnesia	Obstetric gel	Thermometer
Kaomagma	Drench gun or narrow necked bottle	Vit B1 injection
Bicarb powder	Syringes – 5ml, 10ml & 20ml	Electrolytes (egvytrate),
Cetrigen spray	Fly repellent spray	Bloat oil
small size stomach tube suitable for newborn kids		

**Vets phone number.....**

With thanks to NSW Branch Book and Dr Leisa Denaro BVSc.

### **Weight Chart**

There are occasions when it is necessary to know how much your dairy goat weighs:

For example, when drenching it for worms, when calculating how much antibiotic injection it needs, or when deciding if it is suitably grown for mating.

A Kid can be weighed on bathroom scales, but adult goats are too large for this & large animal scales are expensive. Alternatively, weight can be calculated using the measurement of the heart girth in conjunction with the table below. The table has been adapted from one compiled by the Purina Goat Food Company (USA)

<b>Heart Girth</b>	<b>Weight</b>	<b>Heart Girth</b>	<b>Weight</b>	<b>Heart Girth</b>	<b>Weight</b>	<b>Heart Girth</b>	<b>Weight</b>
<b>cm</b>	<b>kg</b>	<b>cm</b>	<b>kg</b>	<b>cm</b>	<b>kg</b>	<b>cm</b>	<b>kg</b>
<b>27.3</b>	2.3	<b>47.6</b>	11	<b>67.9</b>	30	<b>88.3</b>	57
<b>28.6</b>	2.5	<b>48.9</b>	12	<b>69.2</b>	31	<b>89.5</b>	59
<b>29.8</b>	2.7	<b>50.2</b>	13	<b>70.5</b>	33	<b>90.8</b>	61
<b>31.1</b>	3.0	<b>51.4</b>	14	<b>71.8</b>	34	<b>92.1</b>	64
<b>32.4</b>	3.2	<b>52.7</b>	15	<b>73.0</b>	35	<b>93.3</b>	66
<b>33.7</b>	3.6	<b>54.0</b>	16	<b>74.3</b>	37	<b>94.6</b>	68
<b>34.9</b>	4.1	<b>55.2</b>	17	<b>75.6</b>	38	<b>95.9</b>	70
<b>36.2</b>	4.5	<b>56.5</b>	18	<b>76.8</b>	40	<b>97.2</b>	73
<b>37.5</b>	5.0	<b>57.8</b>	19	<b>78.1</b>	41	<b>98.4</b>	75
<b>38.7</b>	5.5	<b>59.1</b>	21	<b>79.4</b>	42	<b>99.7</b>	77
<b>40.0</b>	5.9	<b>60.3</b>	22	<b>80.6</b>	44	<b>101</b>	80
<b>41.3</b>	6.8	<b>61.6</b>	23	<b>81.9</b>	46	<b>102</b>	82
<b>42.5</b>	7.7	<b>62.9</b>	25	<b>83.2</b>	48	<b>104</b>	84
<b>43.8</b>	8.6	<b>64.1</b>	26	<b>84.5</b>	50	<b>105</b>	86
<b>45.1</b>	9.5	<b>65.4</b>	27	<b>85.7</b>	52	<b>106</b>	89
<b>46.4</b>	10.5	<b>66.7</b>	29	<b>87.0</b>	55		

## My Local Show Dates

## My Show Results



# **COTTONES**

**ABN 948 869 217 84**

## **Hay & Feed Shed**

***We Can Deliver***

- Hay & Chaff
- Livestock, Horse, Poultry,  
Bird & Pet Feeds
- Horseware • Saddlery
- Fencing Material
- Garden Fertilisers, Plants & Tools

**Phone Malcolm or Doris  
on 5462 3453 or 0414 518 236**

**Fax: 5462 4343**

**email: [mcadcottone@hotmail.com](mailto:mcadcottone@hotmail.com)**

**21 Cumners Road Gatton, QLD 4343**